

MEETING

LICENSING SUB-COMMITTEE

DATE AND TIME

THURSDAY 11TH JANUARY, 2018

AT 10.30 AM

VENUE

HENDON TOWN HALL, THE BURROUGHS, LONDON NW4 4BQ

TO: MEMBERS OF LICENSING SUB-COMMITTEE (Quorum 3)

Cllr Maureen Braun

Cllr Clair Farrier

Cllr Alison Cornelius

** The licensing authority will only allow licensing decisions to be taken by a minimum of three Councillors. In the event of one Member being unable to attend, their place will be substituted by another Member taken from the membership of the full Licensing Committee. In the event of this substitution taking place, all parties will be informed of the change of Membership at the beginning of the hearing.*

You are requested to attend the above meeting for which an agenda is attached.

Andrew Charlwood – Head of Governance

Governance Services contact: Governance Service governanceservice@barnet.gov.uk

Media Relations contact: Sue Cocker 020 8359 7039

ASSURANCE GROUP

ORDER OF BUSINESS

Item No	Title of Report	Pages
1.	APPOINTMENT OF CHAIRMAN	
2.	ABSENCE OF MEMBERS (IF ANY)	
3.	DECLARATION OF MEMBERS' DISCLOSABLE PECUNIARY INTERESTS AND NON PECUNIARY INTERESTS (IF ANY)	
4.	LICENSING SUB-COMMITTEE HEARING PROCEDURE	5 - 8
5.	HOLLYWOOD, 246 STATION ROAD, EDGWARE, LONDON, HA8 7AU	9 - 178
6.	MOTION TO EXCLUDE THE PRESS AND PUBLIC	
7.	DELIBERATION BY THE SUB-COMMITTEE IN PRIVATE SESSION	
8.	RE-ADMISSION OF THE PRESS AND PUBLIC: ANNOUNCEMENT OF THE DECISION OF THE SUB-COMMITTEE	
9.	ANY OTHER ITEM(S) THE CHAIRMAN DECIDES ARE URGENT	

FACILITIES FOR PEOPLE WITH DISABILITIES

Hendon Town Hall has access for wheelchair users including lifts and toilets. If you wish to let us know in advance that you will be attending the meeting, please telephone Governance Service governanceservice@barnet.gov.uk. People with hearing difficulties who have a text phone, may telephone our minicom number on 020 8203 8942. All of our Committee Rooms also have induction loops.

FIRE/EMERGENCY EVACUATION PROCEDURE

If the fire alarm sounds continuously, or if you are instructed to do so, you must leave the building by the nearest available exit. You will be directed to the nearest exit by Committee staff or by uniformed custodians. It is vital you follow their instructions.

You should proceed calmly; do not run and do not use the lifts.

Do not stop to collect personal belongings

Once you are outside, please do not wait immediately next to the building, but move some distance away and await further instructions.

Do not re-enter the building until told to do so.

This page is intentionally left blank

LONDON BOROUGH OF BARNET

LICENSING SUB COMMITTEE

HEARINGS PROCEDURE

AGENDA ITEM 4

General points

The following procedure is based on Regulations made by the Secretary of State under the Licensing Act 2003 (“the Hearings Regulations”) which may be viewed or downloaded from the website of the Department for Culture, Media and Sport by following links from www.culture.gov.uk

The procedure is intended as a general framework to ensure natural justice and a fair hearing. The conduct of individual hearings may vary slightly according to circumstances and the discretion of the Chairman. In all cases, however, this general framework will be followed.

The procedure allows each party a maximum period of 5 minutes in which to present their case (Regulations 16 & 24). At the end of the time allowed, the Chairman will terminate the presentation and the hearing will proceed in the form of a discussion led by the authority to explore points of dispute. The discussion will not be timed.

The procedure is subject to periodic review and amendment to reflect best practice and relevant legislative changes. An updated version of this procedure is published as soon as possible following any such amendments.

Governance Officer

- To seek nominations for Chairman
- Elect Chairman
- Hand over to the Chairman

Chairman

- Introduces him/herself and Members of the Committee, and outlines their roles.
- Introduces Licensing, Legal and Governance Officer.
- Explains that Legal and Governance Officers will be present during the Committee’s deliberations to advise only, and that the Licensing Officer will be excluded from deliberations.
- Asks parties present to introduce themselves.
- Outlines procedure to be followed.
- Asks all parties to confirm their understanding of the procedure.
- Clarifies any aspect(s) of the procedure where any parties are uncertain or asks Legal or Governance Officer as appropriate to clarify.

Governance Officer

- Informs Committee of absent parties.
- Details persons whom a party is seeking permission to represent them at hearing.
- Panel confer regarding permission.
- Chairman announces decision regarding permission.

Licensing Officer presents the report to the Committee

- Is a statement of the facts including details of the application and operating schedule, relevant policy details, detail representations made, a chronology of events and highlights the points on which the Authority requires clarification.

Applicant

- Presents opening submissions and clarifies points raised by Authority in notice of hearing. Time allowed 5 mins.

Other parties

- Presents opening submissions either in person or by spokes person Time allowed 5 mins per interested party.

Note regarding use of video evidence

Video evidence must be in DVD format and will form part of the relevant party's five minutes opening submission. Any party wishing to use video evidence must submit a copy to the Authority along with sufficient, identical extra copies to serve on all the opposing parties – i.e. if the applicant is submitting it, there must be enough copies for all parties making representations and if a party making representations is submitting it there must be a copy for the applicant. The recording must be edited down to the highlights, containing only relevant matter which relates to the written representation previously submitted. In addition, a description of how, when and where the video was recorded and what it contains must be submitted. These must be supplied to the Authority at least five working days before the hearing.

Members question Licensing Officer on Policy

Discussion

Chairman leads a discussion concentrating on points of dispute:

Chairman asks Applicant what he disputes in other parties' submissions, and asks other parties to comment.

Chairman proceeds through all objectors dealing with all matters of contention.

When Chairman feels all matters have been thoroughly discussed and all parties have been given a fair and equal opportunity to comment and make representations, she/he closes discussion.

Determination

There are two procedures depending on whether or not determination is to be made at the end of the Hearing or within five working days of the Hearing. This later announcement of determination is permitted in terms of the Legislation for certain types of applications.

Chairman informs all present that the Committee will deliberate, that Legal and Governance Officer will remain to advise but will not be part of decision-making process, and that all others must leave (under Regulation 14).

- Parties, apart from Legal and Governance Officer, leave the room.
- The Committee deliberates, with advice as required from Legal and Governance Officer, and reaches a conclusion. The Legal officer may assist, as required, in formulating the wording of the determination.
- Parties return.
- Chairman reads out determination, and advises it will be sent in ⁶

writing to all parties.

- Opportunity for determination to be clarified by any interested party who is unclear.
- Chairman gives advice about appealing against the determination.
- Chairman thanks all for attending and closes the meeting.

...Within five working days of the hearing

- Chairman explains requirement to determine the Hearing within five working days, and advises that the Committee will proceed to deliberate and announce the determination within that time.
- During deliberations, Legal and Governance Officers remain to advise on law and procedure as required. The Legal Officer may assist, as required, in formulating the wording of the determination. The Licensing Officer plays no part in the determination and withdraws for this part of the proceedings.
- Chairman advises all parties that they will receive written notification of the determination within five working days of the Hearing date, together with general information on how to appeal against the determination.
- Chairman thanks all parties for attending and invites the applicant, objector(s), other party(ies) and the Licensing Officer to leave.

Information on Appealing against the decision

You may at any time before the expiration of a period of 21 days from notification appeal to Willesden Magistrates' Court, 448 High Road London England NW10 2DZ (Telephone 020 8955 0555, DX 110850 Willesden 2) by way of Complaint for an Order. The Court may either dismiss the appeal, substitute for the decision appealed against any other decision which could have been made by the Licensing Authority or remit the case to the Licensing Authority to dispose of it in accordance with the directions of the court, and can make such order as to costs as it thinks fit.

This page is intentionally left blank

	<p style="text-align: center;">Licensing Sub-Committee Thursday 11th January 2018</p>
<p style="text-align: center;">Title</p>	<p>Hollywood, 246 Station Road, Edgware, London, HA8 7AU</p>
<p style="text-align: center;">Report of</p>	<p>Trading Standards & Licensing Manager</p>
<p style="text-align: center;">Wards</p>	<p>Edgware</p>
<p style="text-align: center;">Status</p>	<p>Public</p>
<p style="text-align: center;">Enclosures</p>	<p>Report of the Licensing Officer Annex 1 – Application Form Annex 2 – Agreements Annex 3 – Current premises licence Annex 4 – Representations Annex 5 – Matters for decision</p>
<p style="text-align: center;">Officer Contact Details</p>	<p>Daniel Pattenden 020 8359 2175 daniel.pattenden@barnet.gov.uk</p>

Summary

This report asks the Sub-Committee to consider an application to vary a premises licence, under section 34 of the Licensing Act 2003.

Recommendations

- 1. This report asks the Sub-Committee to consider an application to vary a premises licence, under section 34 of the Licensing Act 2003 for Hollywood, 246 Station Road, Edgware, London, HA8 7AU.**

1. WHY THIS REPORT IS NEEDED

- 1.1 The licensing authority having received valid representations against the application for a premises licence is expected to hold a hearing to consider those representations. The application can be determined by the licensing authority without a hearing in certain circumstances.

2. REASONS FOR RECOMMENDATIONS

- 2.1 Where a representation is submitted under section 35(3) of the Licensing Act 2003 (and not withdrawn), the authority must hold a hearing to consider it, unless the applicant and any party or responsible authority who has made (and not withdrawn) a valid representation agree, or where the authority considers that the representations are frivolous, vexatious or will certainly not influence the authority's determination of the application.

3. ALTERNATIVE OPTIONS CONSIDERED AND NOT RECOMMENDED

- 3.1 N/A

4. POST DECISION IMPLEMENTATION

- 4.1 The decision will have immediate effect

5. IMPLICATIONS OF DECISION

5.1 Corporate Priorities and Performance

- 5.1.1 Members are referred to the Council's Licensing Policy for consideration
- 5.1.2 Timely legal and fair decisions support objectives contained within the Corporate Plan. In particular in relation to a "successful London borough" by ensuring that only legal, well regulated licensable activities occur within the borough.

5.2 Resources (Finance & Value for Money, Procurement, Staffing, IT, Property, Sustainability)

- 5.2.1 N/A

5.3 Legal and Constitutional References

- 5.3.1 The Licensing Act 2003 sets out how applications for premises licences should be dealt with where valid representations have been submitted.
- 5.3.2 Under the Constitution, Responsibility for Functions (Annex A), the Licensing Act 2003 and associated regulations, as delegated to it by the Licensing Committee, including the determination of review applications.

5.4 Risk Management

5.4.1 N/A

5.5 Equalities and Diversity

5.5.1 Licence applications are dealt with according to the provisions of the Licensing Act 2003 and associated Regulations which allow both applications and representations to applications to be made by all sectors.

5.6 Consultation and Engagement

5.6.1 The statutory consultation process that has been followed in accordance with the Licensing Act 2003.

6. BACKGROUND PAPERS

9.1 The application and report of the Licensing Officer and appendices are attached to this report.

Officers Report

LICENSING ACT 2003

OFFICERS REPORT

Hollywood, 246 Station Road, Edgware, London, HA8 7AU

1. The Applicants

The application was submitted by Knight Training on behalf of Hollywood & Co Services Ltd.

2. Application

The application before the subcommittee was submitted under Section 34 of the Licensing Act 2003 for an application to vary a Premises Licence. Since the application was made the applicant has reached an agreement with the Police, the application now seeks to allow the following:

- To allow the sale of alcohol for consumption on the premises only from 10:00hrs until 22:00hrs Monday to Thursday, 10:00hrs until 01:30hrs Friday to Saturday and 10:00hrs until 00:00hrs Sunday.
- To allow the provision of live music indoors only from 22:00hrs until 01:30hrs Friday to Saturday and 22:00hrs until 00:00hrs Sunday.
- To allow the playing of recorded music indoors only from 22:00hrs until 01:30hrs Friday to Saturday and 22:00hrs until 00:00hrs Sunday.
- To allow the provision of late night refreshment indoors only from 22:00hrs until 01:30hrs Friday to Saturday and 22:00hrs until 00:00hrs Sunday.
- To allow the premises to remain open to members of the public from 08:00hrs until 22:00hrs Monday to Thursday, 08:00hrs until 02:30hrs Friday to Saturday and 08:00hrs until 00:30hrs Sunday

A full copy of the application can be seen attached to this report in **Annex 1**.

3. Agreements

The applicant has been in discussions with Pc Vicky Wilcock on behalf of Metropolitan Police to the inclusion of various conditions in their application. I can confirm that the applicants agreed to amend their application in order to show the below conditions:

Condition 17 to be replaced not removed. To be replaced with the following;

At all times alcohol is available for purchase the option of snacks and substantial meals will also be available to purchase.

A full copy of the agreement can be seen attached to this report in **Annex 2**.

4. Premises Licence History

This premises licence was first applied and granted in 2016. Since the first application there have been no other applications. The application in 2016 placed Hollywood & Co Services Ltd as the premises licence holder

5. Current Premises Licence

The current licence allows the below licensable activities:

Performance of live music - Indoors Only

Standard Days & Timings:

Friday to Saturday	22:00hrs - 00:30hrs
Sunday	22:00hrs - 00:00hrs

Non Standard Timings & Seasonal Opening Times:

Christmas Eve, Christmas day, Boxing Day, New Years Eve, New Years Day, Valentines day: 23:00hrs until 02:00hrs

Playing of recorded music - Indoors Only

Standard Days & Timings:

Friday to Saturday	22:00hrs - 00:30hrs
Sunday	22:00hrs - 00:00hrs

Non Standard Timings & Seasonal Opening Times:

Christmas Eve, Christmas day, Boxing Day, New Years Eve, New Years Day, Valentines day: 22:00hrs until 02:00hrs

Provision of late night refreshment - Indoors Only

Standard Days & Timings:

Friday to Saturday	23:00hrs - 00:30hrs
Sunday	23:00hrs - 00:00hrs

Non Standard Timings & Seasonal Opening Times:

Christmas Eve, Christmas day, Boxing Day, New Years Eve, New Years Day, Valentines day: 23:00hrs until 02:00hrs

Sale or supply of Alcohol

Standard Days & Timings

Friday to Saturday	10:00hrs - 00:30hrs
Monday to Thursday	10:00hrs - 22:00hrs
Sunday	10:00hrs - 00:00hrs

Non Standard Timings & Seasonal Opening Times:

Christmas Eve, Christmas day, Boxing Day, New Years Eve, New Years Day, Valentines day: 08:00hrs until 02:00hrs

The current premises licence showing the above stated hours and all of the conditions attached to the premises licence can be found in full attached to this report as **Annex 3**

6. Representations

Responsible Authorities

The Licensing Team have not received any representations from any of the responsible authorities.

Other representations

The Licensing Team have received 87 valid representations from members of the public and 1 from a local ward councillor, these relate to the licensing objectives of the protection of children from harm, prevention of public nuisance and crime and disorder.

The representation can be seen attached to this report in **Annex 4**.

7. Attaching conditions

The operating schedule, which is part of the application, includes certain additional steps that the applicant will take to protect the licensing objectives. These will become enforceable conditions, should the licence be varied. Additional conditions may be attached to the licence if the committee thinks it appropriate.

The Committee must have regard to all of the representations made and the evidence it hears, and is asked to note that it may not attach conditions or reject the whole or part of the application merely because it considers it desirable to do so. It must actually be appropriate in order to promote the licensing objectives.

In relation to conditions, the statutory guidance at chapter 10.8 states that "The licensing authority may not impose any conditions unless its discretion has been engaged following receipt of relevant representations and it is satisfied as a result of a hearing (unless all parties agree a hearing is not necessary) that it is appropriate to impose conditions to promote one or more of the four licensing objectives.

Full Copies of the Councils Statement of Licensing Policy, the Statutory Guidance to the Act and the Council's Guide to Good Practice at Licensed Premises will be available at the Licensing Sub Committee hearing or in advance if required.

Daniel Pattenden
Licensing Officer

Annex 1 – Application Form
Annex 2 – Agreements
Annex 3 – Premises licence
Annex 4 – Representations
Annex 5 – Matters for decision

Application Form

* required information

Section 1 of 18

You can save the form at any time and resume it later. You do not need to be logged in when you resume.

System reference	Not Currently In Use	This is the unique reference for this application generated by the system.
Your reference	Hollywood - Romina	You can put what you want here to help you track applications if you make lots of them. It is passed to the authority.
<p>Are you an agent acting on behalf of the applicant?</p> <p><input checked="" type="radio"/> Yes <input type="radio"/> No</p>		<p>Put "no" if you are applying on your own behalf or on behalf of a business you own or work for.</p>

Applicant Details

* First name	Ioana Romina	
* Family name	Stan	
* E-mail	nicolae.stan2015@gmail.com	
Main telephone number	07909311405	Include country code.
Other telephone number		
<input type="checkbox"/> Indicate here if the applicant would prefer not to be contacted by telephone		

Is the applicant:

<input checked="" type="radio"/> Applying as a business or organisation, including as a sole trader <input type="radio"/> Applying as an individual	<p>A sole trader is a business owned by one person without any special legal structure. Applying as an individual means the applicant is applying so the applicant can be employed, or for some other personal reason, such as following a hobby.</p>
--	---

Applicant Business

Is the applicant's business registered in the UK with Companies House?	<input checked="" type="radio"/> Yes <input type="radio"/> No	Note: completing the Applicant Business section is optional in this form.
Registration number	09956715	
Business name	Hollywood & Co Services Limited	If the applicant's business is registered, use its registered name.
VAT number	GB 235102747	Put "none" if the applicant is not registered for VAT.
Legal status	Private Limited Company	

Continued from previous page...

Applicant's position in the business

Home country

The country where the applicant's headquarters are.

Registered Address

Address registered with Companies House.

Building number or name

Street

District

City or town

County or administrative area

Postcode

Country

Agent Details

* First name

* Family name

* E-mail

Main telephone number

Include country code.

Other telephone number

Indicate here if you would prefer not to be contacted by telephone

Are you:

- An agent that is a business or organisation, including a sole trader
- A private individual acting as an agent

A sole trader is a business owned by one person without any special legal structure.

Agent Business

Is your business registered in the UK with Companies House? Yes No

Note: completing the Applicant Business section is optional in this form.

Registration number

Business name

If your business is registered, use its registered name.

VAT number

Put "none" if you are not registered for VAT.

Legal status

Continued from previous page...

Your position in the business

Home country

The country where the headquarters of your business is located.

Agent Registered Address

Address registered with Companies House.

Building number or name

Street

District

City or town

County or administrative area

Postcode

Country

Section 2 of 18

APPLICATION DETAILS

This application cannot be used to vary the licence so as to extend the period for which the licence has effect or to vary substantially the premises to which it relates. If you wish to make that type of change to the premises licence, you should make a new premises licence application under section 17 of the Licensing Act 2003.

I/we, as named in section 1, being the premises licence holder, apply to vary a premises licence under section 34 of the Licensing Act 2003 for the premises described in section 2 below.

* Premises Licence Number

Are you able to provide a postal address, OS map reference or description of the premises?

- Address OS map reference Description

Postal Address Of Premises

Building number or name

Street

District

City or town

County or administrative area

Postcode

Country

Premises Contact Details

Telephone number

Continued from previous page...

Non-domestic rateable
value of premises (£)

30,000

Section 3 of 18

VARIATION

Do you want the proposed
variation to have effect as
soon as possible?

Yes No

Do you want the proposed variation to have effect in relation to the
introduction of the late night levy?

Yes No

You do not have to pay a fee if the only
purpose of the variation for which you are
applying is to avoid becoming liable to the
late night levy.

If your proposed variation
would mean that 5,000 or
more people are expected to
attend the premises at any
one time, state the number
expected to attend

Describe Briefly The Nature Of The Proposed Variation

Describe the premises. For example the type of premises, its general situation and layout and any other information which could be relevant to the licensing objectives. Where your application includes off-supplies of alcohol and you intend to provide a place for consumption of these off-supplies, you must include a description of where the place will be and its proximity to the premises.

The premises is a restaurant and coffee bar. It has been open and running for over 12 months now successfully. The owner/director wishes to be able to offer later hours on a Friday, Saturday and Sunday to cater for private bookings such as weddings and Romanian Christening parties. Also to cater for couples and individuals who like to arrive later in the evening to listen to the music and have a glass or wine or a cocktail with or without food. This is why the applicant wishes to have condition 17 "Alcohol will only be supplied before during and after the consumption of a substantial meal" removed. The applicant also states that she is losing out on private hire bookings due to the fact that she has to close earlier than other venues in the local area.

The applicant has an extremely good track record in managing the premises with no incidents over the last 12 months which have required police assistance including times when she has applied for a TEN to cover later weekend hours. She has also taken further steps to ensure the soundproofing of the premises, investing over £7000 on a full soundproofing fit.

They have SIA security staff in place to cover the current hours after 21:00 onwards on a Friday and Saturday and this SIA presence will increase in line with the new hours applied for.

Section 4 of 18

PROVISION OF PLAYS

[See guidance on regulated entertainment](#)

Will the schedule to provide plays be subject to change if this application to
vary is successful?

Yes No

Section 5 of 18

Continued from previous page...

PROVISION OF FILMS

[See guidance on regulated entertainment](#)

Will the schedule to provide films be subject to change if this application to vary is successful?

- Yes No

Section 6 of 18

PROVISION OF INDOOR SPORTING EVENTS

[See guidance on regulated entertainment](#)

Will the schedule to provide indoor sporting events be subject to change if this application to vary is successful?

- Yes No

Section 7 of 18

PROVISION OF BOXING OR WRESTLING ENTERTAINMENTS

[See guidance on regulated entertainment](#)

Will the schedule to provide boxing or wrestling entertainments be subject to change if this application to vary is successful?

- Yes No

Section 8 of 18

PROVISION OF LIVE MUSIC

[See guidance on regulated entertainment](#)

Will the schedule to provide live music be subject to change if this application to vary is successful?

- Yes No

Standard Days And Timings

MONDAY

Start

End

Start

End

Provide timings in 24 hour clock (e.g., 16:00) and only give details for the days of the week when you intend the premises to be used for the activity.

TUESDAY

Start

End

Start

End

WEDNESDAY

Start

End

Start

End

THURSDAY

Start

End

Start

End

Continued from previous page...

FRIDAY

Start	<input type="text" value="22:00"/>	End	<input type="text" value="03:00"/>
Start	<input type="text"/>	End	<input type="text"/>

SATURDAY

Start	<input type="text" value="22:00"/>	End	<input type="text" value="03:00"/>
Start	<input type="text"/>	End	<input type="text"/>

SUNDAY

Start	<input type="text" value="22:00"/>	End	<input type="text" value="03:00"/>
Start	<input type="text"/>	End	<input type="text"/>

Will the performance of live music take place indoors or outdoors or both?

- Indoors Outdoors Both

Where taking place in a building or other structure select as appropriate. Indoors may include a tent.

State type of activity to be authorised, if not already stated, and give relevant further details, for example (but not exclusively) whether or not music will be amplified or unamplified.

State any seasonal variations for the performance of live music

For example (but not exclusively) where the activity will occur on additional days during the summer months.

Non-standard timings. Where the premises will be used for the performance of live music at different times from those listed, above below.

For example (but not exclusively), where you wish the activity to go on longer on a particular day e.g. Christmas Eve.

Christmas Eve, Christmas Day, Boxing Day, New Years Eve, New Years Day, Valentines Day 22:00 - 03:00

Section 9 of 18

PROVISION OF RECORDED MUSIC

[See guidance on regulated entertainment](#)

Will the schedule to provide recorded music be subject to change if this application to vary is successful?

- Yes No

Standard Days And Timings

Continued from previous page...

MONDAY

Start

End

Start

End

Provide timings in 24 hour clock (e.g., 16:00) and only give details for the days of the week when you intend the premises to be used for the activity.

TUESDAY

Start

End

Start

End

WEDNESDAY

Start

End

Start

End

THURSDAY

Start

End

Start

End

FRIDAY

Start

End

Start

End

SATURDAY

Start

End

Start

End

SUNDAY

Start

End

Start

End

Will the playing of recorded music take place indoors or outdoors or both?

- Indoors Outdoors Both

Where taking place in a building or other structure select as appropriate. Indoors may include a tent.

State type of activity to be authorised, if not already stated, and give relevant further details, for example (but not exclusively) whether or not music will be amplified or unamplified.

State any seasonal variations for playing recorded music.

For example (but not exclusively) where the activity will occur on additional days during the summer months.

Continued from previous page...

Non-standard timings. Where the premises will be used for the playing of recorded music at different times from those listed above, list below.

For example (but not exclusively), where you wish the activity to go on longer on a particular day e.g. Christmas Eve.

Christmas Eve, Christmas Day, Boxing Day, New Years Eve, New Years Day, Valentines Day 22:00 - 03:00

Section 10 of 18

PROVISION OF PERFORMANCES OF DANCE

[See guidance on regulated entertainment](#)

Will the schedule to provide performances of dance be subject to change if this application to vary is successful?

- Yes No

Section 11 of 18

PROVISION OF ANYTHING OF A SIMILAR DESCRIPTION TO LIVE MUSIC, RECORDED MUSIC OR PERFORMANCES OF DANCE

[See guidance on regulated entertainment](#)

Will the schedule to provide anything similar to live music, recorded music or performances of dance be subject to change if this application to vary is successful?

- Yes No

Section 12 of 18

PROVISION OF LATE NIGHT REFRESHMENT

Will the schedule to provide late night refreshment be subject to change if this application to vary is successful?

- Yes No

Standard Days And Timings

MONDAY

Start

End

Start

End

TUESDAY

Start

End

Start

End

Provide timings in 24 hour clock (e.g., 16:00) and only give details for the days of the week when you intend the premises to be used for the activity.

Continued from previous page...

WEDNESDAY

Start	<input type="text"/>	End	<input type="text"/>
Start	<input type="text"/>	End	<input type="text"/>

THURSDAY

Start	<input type="text"/>	End	<input type="text"/>
Start	<input type="text"/>	End	<input type="text"/>

FRIDAY

Start	<input type="text" value="23:00"/>	End	<input type="text" value="03:00"/>
Start	<input type="text"/>	End	<input type="text"/>

SATURDAY

Start	<input type="text" value="23:00"/>	End	<input type="text" value="03:00"/>
Start	<input type="text"/>	End	<input type="text"/>

SUNDAY

Start	<input type="text" value="23:00"/>	End	<input type="text" value="03:00"/>
Start	<input type="text"/>	End	<input type="text"/>

Will the provision of late night refreshment take place indoors or outdoors or both?

- Indoors Outdoors Both

Where taking place in a building or other structure select as appropriate. Indoors may include a tent.

State type of activity to be authorised, if not already stated, and give relevant further details, for example (but not exclusively) whether or not music will be amplified or unamplified.

State any seasonal variations.

For example (but not exclusively) where the activity will occur on additional days during the summer months.

Non standard timings. Where the premises will be used for the provision of late night refreshment at different times from those listed above, list below.

For example (but not exclusively), where you wish the activity to go on longer on a particular day e.g. Christmas Eve.

Christmas Eve, Christmas Day, Boxing Day, New Years Eve, New Years Day, Valentines Day 23:00 - 03:00

Continued from previous page...

Section 13 of 18

SUPPLY OF ALCOHOL

Will the schedule to supply alcohol be subject to change if this application to vary is successful?

- Yes No

Standard Days And Timings

MONDAY

Start

End

Start

End

Provide timings in 24 hour clock (e.g., 16:00) and only give details for the days of the week when you intend the premises to be used for the activity.

TUESDAY

Start

End

Start

End

WEDNESDAY

Start

End

Start

End

THURSDAY

Start

End

Start

End

FRIDAY

Start

End

Start

End

SATURDAY

Start

End

Start

End

SUNDAY

Start

End

Start

End

Continued from previous page...

Will the sale of alcohol be for consumption?

- On the premises
- Off the premises
- Both

If the sale of alcohol is for consumption on the premises select on, if the sale of alcohol is for consumption away from the premises select off. If the sale of alcohol is for consumption on the premises and away from the premises select both.

State any seasonal variations.

For example (but not exclusively) where the activity will occur on additional days during the summer months.

Non-standard timings. Where the premises will be used for the supply of alcohol at different times from those listed above, list below.

For example (but not exclusively), where you wish the activity to go on longer on a particular day e.g. Christmas Eve.

Christmas Eve, Christmas Day, Boxing Day, New Years Eve, New Years Day, Valentines Day 22:00 - 03:00

Section 14 of 18

ADULT ENTERTAINMENT

Highlight any adult entertainment or services, activities, or other entertainment or matters ancillary to the use of the premises that may give rise to concern in respect of children.

Provide information about anything intended to occur at the premises or ancillary to the use of the premises which may give rise to concern in respect of children, regardless of whether you intend children to have access to the premises, for example (but not exclusively) nudity or semi-nudity, films for restricted age groups etc gambling machines etc.

None

Section 15 of 18

HOURS PREMISES ARE OPEN TO THE PUBLIC

Standard Days And Timings

MONDAY

Start

End

Start

End

TUESDAY

Start

End

Start

End

Provide timings in 24 hour clock (e.g., 16:00) and only give details for the days of the week when you intend the premises to be used for the activity.

Continued from previous page...

WEDNESDAY

Start	<input type="text" value="08:00"/>	End	<input type="text" value="22:00"/>
Start	<input type="text"/>	End	<input type="text"/>

THURSDAY

Start	<input type="text" value="08:00"/>	End	<input type="text" value="22:00"/>
Start	<input type="text"/>	End	<input type="text"/>

FRIDAY

Start	<input type="text" value="08:00"/>	End	<input type="text" value="03:30"/>
Start	<input type="text"/>	End	<input type="text"/>

SATURDAY

Start	<input type="text" value="08:00"/>	End	<input type="text" value="03:30"/>
Start	<input type="text"/>	End	<input type="text"/>

SUNDAY

Start	<input type="text" value="08:00"/>	End	<input type="text" value="03:30"/>
Start	<input type="text"/>	End	<input type="text"/>

State any seasonal variations.

For example (but not exclusively) where the activity will occur on additional days during the summer months.

Non standard timings. Where you intend to use the premises to be open to the members and guests at different times from those listed above, list below.

For example (but not exclusively), where you wish the activity to go on longer on a particular day e.g. Christmas Eve.

Christmas Eve, Christmas Day, Boxing Day, New Years Eve, New Years Day, Valentines Day 08:00 - 03:30

Identify those conditions currently imposed on the licence which you believe could be removed as a consequence of the proposed variation you are seeking.

The premises licence holders seeks to remove condition 17 on her premises licence - Alcohol will only be supplied before during and after the consumption of a substantial meal. She feels this is very restrictive and is impeding her ability to operate the venue as successfully as possible. She has a proved good track record after running the premises for over 12 months now with no incidents.

I have enclosed the premises licence

Continued from previous page...

I have enclosed the relevant part of the premises licence

Reasons why I have failed to enclose the premises licence or relevant part of premises licence.

Section 16 of 18

LICENSING OBJECTIVES

Describe the steps you intend to take to promote the four licensing objectives:

a) General – all four licensing objectives (b,c,d,e)

List here steps you will take to promote all four licensing objectives together.

Pre-consultation work has been carried out with police licensing to ensure continued promotion of the four licensing objectives.
The premises licence holder has invested £7000 to sound proof the premises to a high specification. These works will ensure that no sound escapes from the premises.

b) The prevention of crime and disorder

As current licence
A minimum of two door staff will be employed on the premises on a Friday, Saturday and Sunday from 21:00 hours onwards. They will also be employed on any non standard day e.g. Christmas Eve, New Years Eve.

c) Public safety

As current licence

d) The prevention of public nuisance

As current licence

e) The protection of children from harm

As current licence

Section 17 of 18

NOTES ON REGULATED ENTERTAINMENT

Continued from previous page...

In terms of specific **regulated entertainments** please note that:

- Plays: no licence is required for performances between 08:00 and 23.00 on any day, provided that the audience does not exceed 500.
- Films: no licence is required for 'not-for-profit' film exhibition held in community premises between 08.00 and 23.00 on any day provided that the audience does not exceed 500 and the organiser (a) gets consent to the screening from a person who is responsible for the premises; and (b) ensures that each such screening abides by age classification ratings.
- Indoor sporting events: no licence is required for performances between 08.00 and 23.00 on any day, provided that the audience does not exceed 1000.
- Boxing or Wrestling Entertainment: no licence is required for a contest, exhibition or display of Greco-Roman wrestling, or freestyle wrestling between 08.00 and 23.00 on any day, provided that the audience does not exceed 1000. Combined fighting sports – defined as a contest, exhibition or display which combines boxing or wrestling with one or more martial arts – are licensable as a boxing or wrestling entertainment rather than an indoor sporting event.
- Live music: no licence permission is required for:
 - o a performance of unamplified live music between 08.00 and 23.00 on any day, on any premises.
 - o a performance of amplified live music between 08.00 and 23.00 on any day on premises authorised to sell alcohol for consumption on those premises, provided that the audience does not exceed 500.
 - o a performance of amplified live music between 08.00 and 23.00 on any day, in a workplace that is not licensed to sell alcohol on those premises, provided that the audience does not exceed 500.
 - o a performance of amplified live music between 08.00 and 23.00 on any day, in a church hall, village hall, community hall, or other similar community premises, that is not licensed by a premises licence to sell alcohol, provided that (a) the audience does not exceed 500, and (b) the organiser gets consent for the performance from a person who is responsible for the premises.
 - o a performance of amplified live music between 08.00 and 23.00 on any day, at the non-residential premises of (i) a local authority, or (ii) a school, or (iii) a hospital, provided that (a) the audience does not exceed 500, and (b) the organiser gets consent for the performance on the relevant premises from: (i) the local authority concerned, or (ii) the school or (iii) the health care provider for the hospital.
- Recorded Music: no licence permission is required for:
 - o any playing of recorded music between 08.00 and 23.00 on any day on premises authorised to sell alcohol for consumption on those premises, provided that the audience does not exceed 500.
 - o any playing of recorded music between 08.00 and 23.00 on any day, in a church hall, village hall, community hall, or other similar community premises, that is not licensed by a premises licence to sell alcohol, provided that (a) the audience does not exceed 500, and (b) the organiser gets consent for the performance from a person who is responsible for the premises.
 - o any playing of recorded music between 08.00 and 23.00 on any day, at the non-residential premises of (i) a local authority, or (ii) a school, or (iii) a hospital, provided that (a) the audience does not exceed 500, and (b) the organiser gets consent for the performance on the relevant premises from: (i) the local authority concerned, or (ii) the school proprietor or (iii) the health care provider for the hospital.

Continued from previous page...

- Dance: no licence is required for performances between 08.00 and 23.00 on any day, provided that the audience does not exceed 500. However, a performance which amounts to adult entertainment remains licensable.
- Cross activity exemptions: no licence is required between 08.00 and 23.00 on any day, with no limit on audience size for:
 - o any entertainment taking place on the premises of the local authority where the entertainment is provided by or on behalf of the local authority;
 - o any entertainment taking place on the hospital premises of the health care provider where the entertainment is provided by or on behalf of the health care provider;
 - o any entertainment taking place on the premises of the school where the entertainment is provided by or on behalf of the school proprietor; and
 - o any entertainment (excluding films and a boxing or wrestling entertainment) taking place at a travelling circus, provided that (a) it takes place within a moveable structure that accommodates the audience, and (b) that the travelling circus has not been located on the same site for more than 28 consecutive days.

Section 18 of 18

PAYMENT DETAILS

This fee must be paid to the authority. If you complete the application online, you must pay it by debit or credit card.

Variation Fees are determined by the non domestic rateable value of the premises.

To find out a premises non domestic rateable value go to the Valuation Office Agency site at http://www.voa.gov.uk/business_rates/index.htm

Band A - No RV to £4300	£100.00
Band B - £4301 to £33000	£190.00
Band C - £33001 to £8700	£315.00
Band D - £87001 to £12500	£450.00*
Band E - £125001 and over	£635.00*

*If the premises rateable value is in Bands D or E and the premises is primarily used for the consumption of alcohol on the premises then you are required to pay a higher fee

Band D - £87001 to £12500	£900.00
Band E - £125001 and over	£1,905.00

If you own a large premise you are subject to additional fees based upon the number in attendance at any one time

Capacity 5000-9999	£1,000.00
Capacity 10000 -14999	£2,000.00
Capacity 15000-19999	£4,000.00
Capacity 20000-29999	£8,000.00
Capacity 30000-39000	£16,000.00
Capacity 40000-49999	£24,000.00
Capacity 50000-59999	£32,000.00
Capacity 60000-69999	£40,000.00
Capacity 70000-79999	£48,000.00
Capacity 80000-89999	£56,000.00
Capacity 90000 and over	£64,000.00

* Fee amount (£)

DECLARATION

I/we understand it is an offence, liable on conviction to a fine up to level 5 on the standard scale, under section 158 of the

Continued from previous page...

* licensing act 2003, to make a false statement in or in connection with this application.

Ticking this box indicates you have read and understood the above declaration

This section should be completed by the applicant, unless you answered "Yes" to the question "Are you an agent acting on behalf of the applicant?"

* Full name

* Capacity

* Date / /
dd mm yyyy

Once you're finished you need to do the following:

1. Save this form to your computer by clicking file/save as...
2. Go back to <https://www.gov.uk/apply-for-a-licence/premises-licence/barnet/change-1> to upload this file and continue with your application.

Don't forget to make sure you have all your supporting documentation to hand.

IT IS AN OFFENCE, UNDER SECTION 158 OF THE LICENSING ACT 2003, TO MAKE A FALSE STATEMENT IN OR IN CONNECTION WITH THIS APPLICATION. THOSE WHO MAKE A FALSE STATEMENT MAY BE LIABLE ON SUMMARY CONVICTION TO A FINE OF ANY AMOUNT.

OFFICE USE ONLY

Applicant reference number

Fee paid

Payment provider reference

ELMS Payment Reference

Payment status

Payment authorisation code

Payment authorisation date

Date and time submitted

Approval deadline

Error message

Is Digitally signed

< Previous [1](#) [2](#) [3](#) [4](#) [5](#) [6](#) [7](#) [8](#) [9](#) [10](#) [11](#) [12](#) [13](#) [14](#) [15](#) [16](#) [17](#) [18](#) Next >

Conditions agreed

Pattenden, Daniel

From: Vicky.Johnson@met.pnn.police.uk on behalf of barnet.licensing@met.pnn.police.uk
Sent: 07 December 2017 07:22
To: LicensingAdmin
Cc: Pattenden, Daniel; Rudland, Michelle
Subject: Hollywood: Full Variation

Barnet Licensing,

Please see below email chain for an agreement to the variation with slight amendments.

There will be no police objections to this application with these amendments made.

I have also advised the dedicated ward officer as there will no doubt be a lot of interest in this going forwards.

Regards

Vicky

Licensing Officer (SX)
020 8733 4195

From: Claire [mailto:Claire@knighttraining.co.uk]
Sent: 06 December 2017 17:08
To: SX Mailbox - Licensing <barnet.licensing@met.pnn.police.uk>
Subject: RE: Hollywood: Full Variation

Hi Vicky

Yes our client is in agreement with the times proposed in your e mail below.

Regards

Shaun Ward

Co-ordinator, Premises Licence Agent | [email](#)



134 The Barracks | White Cross Business Park | South Road | Lancaster LA1 4XQ
tel 0330 999 3199 | [knight.training](#) | [email](#) | [map](#)



Confidentiality Note: This email and any files transmitted with it are confidential and may be privileged. It is intended solely for the use of the individual or the entity to whom it is addressed. If you are not the named addressee or have received this in error, please contact the sender and delete the material immediately. Any unauthorised disclosure or copying is strictly prohibited. Emails and any information transmitted there under may be intercepted, corrupted or delayed. As a result, Knight Training does not accept responsibility for any errors or omissions howsoever caused. Whilst all reasonable endeavours are taken by Knight Training to screen all emails for known viruses, Knight Training cannot guarantee that any transmission will be virus free.

From: Vicky.Johnson@met.pnn.police.uk [mailto:Vicky.Johnson@met.pnn.police.uk] **On Behalf Of**
barnet.licensing@met.pnn.police.uk
Sent: 06 December 2017 10:36
To: Claire <Claire@knighttraining.co.uk>
Subject: RE: Hollywood: Full Variation

Claire,

Looking at this again,

A close time of 0230 on weekends would be fine as long as the licensable activity is concluded at 0130.

So to clarify the following would be agreed with us;

Provision of live music

Friday – Saturday 2200 hrs – 0130 hrs
Sunday 2200 hrs – 0000 hrs

Non-standard Timings

Christmas Eve, Christmas Day, Boxing day, New Year’s Eve, New Year’s day, Valentine’s day 2200 hrs until 0130

Playing of Recorded Music

Friday – Saturday 2200 hrs – 0130 hrs
Sunday 2200 hrs – 0000 hrs

Non-standard Timings

Christmas Eve, Christmas Day, Boxing day, New Year’s Eve, New Year’s day, Valentine’s day 2200 hrs until 0200

Provision of late Night Refreshment

Friday – Saturday 2300 hrs – 0130 hrs
Sunday 2300 hrs – 0000 hrs

Non-standard Timings

Christmas Eve, Christmas Day, Boxing day, New Year’s Eve, New Year’s day, Valentine’s day 2300 hrs until 0200

Supply of Alcohol

Friday – Saturday 1000 hrs – 0130 hrs
Monday – Thursdays 1000 hrs – 2200 hrs
Sunday 1000 hrs – 0000 hrs

Non-standard Timings

Christmas Eve, Christmas Day, Boxing day, New Year’s Eve, New Year’s day, Valentine’s day 1000 hrs until 0200

Hours open to the public

Friday – Saturday 0800 hrs – 0230 hrs
Monday – Thursday 0800 hrs – 2200 hrs
Sunday 0800 hrs – 0030 hrs

Non-standard Timings

Christmas Eve, Christmas Day, Boxing day, New Year’s Eve, New Year’s day, Valentine’s day 0800 hrs until 0230

Condition 17 to be replaced not removed. To be replaced with the following;

- **At all times alcohol is available for purchase the option of snacks and substantial meals will also be available to purchase.**

All other conditions are to remain as they are currently.

Please advise if your client is in agreement.

Many thanks
Vicky

Licensing Officer (SX)
020 8733 4195

From: Claire [<mailto:Claire@knighttraining.co.uk>]
Sent: 27 November 2017 08:09
To: SX Mailbox - Licensing <barnet.licensing@met.pnn.police.uk>
Subject: RE: Hollywood: Full Variation

Morning Vicky,

Okay. Thanks for the heads up. Just to let you know that I will be out of the office from tomorrow until 7th December. I'm off to see my in laws in Kenya before Christmas.

I will be passing the reins on to my colleague Chris.

Kind regards

Claire

Claire Adongo

Co-ordinator, Premises Licence Agent | [email](#)

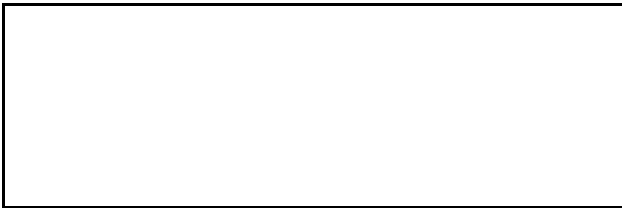

134 The Barracks | White Cross Business Park | South Road | Lancaster LA1 4XQ
tel 0330 999 3199 | [knight.training](#) | [email](#) | [map](#)



Confidentiality Note: This email and any files transmitted with it are confidential and may be privileged. It is intended solely for the use of the individual or the entity to whom it is addressed. If you are not the named addressee or have received this in error, please contact the sender and delete the material immediately. Any unauthorised disclosure or copying is strictly prohibited. Emails and any information transmitted there under may be intercepted, corrupted or delayed. As a result, Knight Training does not accept responsibility for any errors or omissions howsoever caused. Whilst all reasonable endeavours are taken by Knight Training to screen all emails for known viruses, Knight Training cannot guarantee that any transmission will be virus free.

From: Vicky.Johnson@met.pnn.police.uk [<mailto:Vicky.Johnson@met.pnn.police.uk>] **On Behalf Of**
barnet.licensing@met.pnn.police.uk

Sent: 27 November 2017 07:20
To: Claire <Claire@knighttraining.co.uk>
Subject: RE: Hollywood: Full Variation

Moring Claire,

I will have a closer look at this tomorrow as I am staffing up response team today.

Just to give you the heads up. There is already an escalation in the reaction to this application. I have had a local councillor on the phone and an email from the borough commanders staff officer. I won't go in to the ins and outs of what has been said as I will not be forced to take sides.

It might be worth letting your client know that there is a lot of interest being generated and I will ensure that the local ward are advised too.

Regards

Vicky

Licensing Officer (SX)
020 8733 4195

From: Claire [<mailto:Claire@knighttraining.co.uk>]
Sent: 23 November 2017 15:59
To: SX Mailbox - Licensing <barnet.licensing@met.pnn.police.uk>
Subject: RE: Hollywood: Full Variation

Hi Vicky,

I have spoken with my client. She confirms that she is happy for licensable activities and the sale of alcohol to cease at 01:30 hours. With this in mind, can we please allow the 02:30 closing time to stand as she states that half an hour is not enough time for persons to drink up if, for example, they have purchased a bottle of wine. Also, she states that the doors will close at 01:30 and no person will be permitted entry after this time and that the hour after the "last orders" time will allow for better dispersal.

I look forward to hearing from you in due course.

Many thanks for your time

Claire Adongo

Co-ordinator, Premises Licence Agent | [email](#)



134 The Barracks | White Cross Business Park | South Road | Lancaster LA1 4XQ
tel 0330 999 3199 | [knight.training](#) | [email](#) | [map](#)



Confidentiality Note: This email and any files transmitted with it are confidential and may be privileged. It is intended solely for the use of the individual or the entity to whom it is addressed. If you are not the named addressee or have received this in error, please contact the sender and delete the material immediately. Any unauthorised disclosure or copying is strictly prohibited. Emails and any information transmitted there under may be intercepted, corrupted or delayed. As a result, Knight Training does not accept responsibility for any errors or omissions howsoever caused. Whilst all reasonable endeavours are taken by Knight Training to screen all emails for known viruses, Knight Training cannot guarantee that any transmission will be virus free.

From: Vicky.Johnson@met.pnn.police.uk [<mailto:Vicky.Johnson@met.pnn.police.uk>] **On Behalf Of**
barnet.licensing@met.pnn.police.uk
Sent: 20 November 2017 11:30
To: Claire <Claire@knighttraining.co.uk>
Subject: RE: Hollywood: Full Variation

Claire,

As the premises across the road is only licensed till midnight daily I would recommend what I proposed.

I anticipate there will be public objections to the application as it is. I feel that a 2 am close at the weekends is sufficient given the location.

While there is no one living directly above her premises, there are a number of other residential dwellings above other premises on that stretch of road.

Regards
Vicky

Licensing Officer (SX)
020 8733 4195

From: Claire [<mailto:Claire@knighttraining.co.uk>]
Sent: 17 November 2017 12:59
To: SX Mailbox - Licensing <barnet.licensing@met.pnn.police.uk>
Cc: nicolae.stan2015@gmail.com
Subject: RE: Hollywood: Full Variation

Hi Vicky,

Thank you for your email.

I have spoken with my client and we are more than happy to agree to the amended condition “**At all times alcohol is available for purchase the option of snacks and substantial meals will also be available to purchase.**” And also to the revised hours for Sundays closing and licensable activities.

We would ask however if we can negotiate a little on the Friday and Saturday times, namely have the closing time as 02:30 on Friday and Saturday with licensable activities until 02:00.

I look forward to hearing from you once you have had the time to consider our request.

Many thanks and kind regards

Claire Adongo

Co-ordinator, Premises Licence Agent | [email](#)



134 The Barracks | White Cross Business Park | South Road | Lancaster LA1 4XQ
tel 0330 999 3199 | [knight.training](#) | [email](#) | [map](#)



Confidentiality Note: This email and any files transmitted with it are confidential and may be privileged. It is intended solely for the use of the individual or the entity to whom it is addressed. If you are not the named addressee or have received this in error, please contact the sender and delete the material immediately. Any unauthorised disclosure or copying is strictly prohibited. Emails and any information transmitted there under may be intercepted, corrupted or delayed. As a result, Knight Training does not accept responsibility for any errors or omissions howsoever caused. Whilst all reasonable endeavours are taken by Knight Training to screen all emails for known viruses, Knight Training cannot guarantee that any transmission will be virus free.

From: Vicky.Johnson@met.pnn.police.uk [<mailto:Vicky.Johnson@met.pnn.police.uk>] **On Behalf Of**
barnet.licensing@met.pnn.police.uk

Sent: 17 November 2017 11:51

To: Claire <Claire@knighttraining.co.uk>

Cc: nicolae.stan2015@gmail.com

Subject: Hollywood: Full Variation

Claire,

Having received the application to vary the licence for Hollywood 246 Station Road, I propose the following in response;

Provision of live music

Friday – Saturday 2200 hrs – 0130 hrs

Sunday 2200 hrs – 0000 hrs

Non-standard Timings

Christmas Eve, Christmas Day, Boxing day, New Year’s Eve, New Year’s day, Valentine’s day 2200 hrs until 0130

Playing of Recorded Music

Friday – Saturday 2200 hrs – 0130 hrs

Sunday 2200 hrs – 0000 hrs

Non-standard Timings

Christmas Eve, Christmas Day, Boxing day, New Year’s Eve, New Year’s day, Valentine’s day 2200 hrs until 0200

Provision of late Night Refreshment

Friday – Saturday 2300 hrs – 0130 hrs

Sunday 2300 hrs – 0000 hrs

Non-standard Timings

Christmas Eve, Christmas Day, Boxing day, New Year’s Eve, New Year’s day, Valentine’s day 2300 hrs until 0200

Supply of Alcohol

Friday – Saturday 1000 hrs – 0130 hrs

Monday – Thursdays 1000 hrs – 2200 hrs

Sunday 1000 hrs – 0000 hrs

Non-standard Timings

Christmas Eve, Christmas Day, Boxing day, New Year’s Eve, New Year’s day, Valentine’s day 1000 hrs until 0200

Hours open to the public

Friday – Saturday 0800 hrs – 0200 hrs

Monday – Thursday 0800 hrs – 2200 hrs

Sunday 0800 hrs – 0030 hrs

Non-standard Timings

Christmas Eve, Christmas Day, Boxing day, New Year’s Eve, New Year’s day, Valentine’s day 0800 hrs until 0230

The removal of condition 17 might be best replaced rather than just simply removed. I propose the following;

- **At all times alcohol is available for purchase the option of snacks and substantial meals will also be available to purchase.**

I do strongly feel that this would be a good compromise between the current licensed hours and what is contained within the application.

I look forward to hearing back from you.

Vicky Wilcock

Licensing Officer, Barnet Borough
Barnet Police Station
26, High Street, EN5 5RU
Tel: 020 8733 4195
barnet.licensing@met.pnn.police.uk

Please post to;
Licensing (@SA)
C/O Colindale Police Station
Graham Park Way
London, NW9 5TW

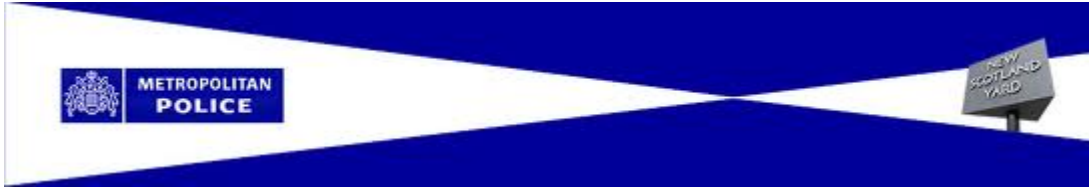

Consider our environment - please do not print this email unless absolutely necessary.

NOTICE - This email and any attachments may be confidential, subject to copyright and/or legal privilege and are intended solely for the use of the intended recipient. If you have received this email in error, please notify the sender and delete it from your system. To avoid incurring legal liabilities, you must not distribute or copy the information in this email without the permission of the sender. MPS communication systems are monitored to the extent permitted by law. Consequently, any email and/or attachments may be read by monitoring staff. Only specified personnel are authorised to conclude any binding agreement on behalf of the MPS by email. The MPS accepts no responsibility for unauthorised agreements reached with other employees or agents. The security of this email and any attachments cannot be guaranteed. Email messages are routinely scanned but malicious software infection and corruption of content can still occur during transmission over the Internet. Any views or opinions expressed in this communication are solely those of the author and do not necessarily represent those of the Metropolitan Police Service (MPS).

Find us at:

Facebook: [Facebook.com/metpoliceuk](https://www.facebook.com/metpoliceuk)

Twitter: [@metpoliceuk](https://twitter.com/metpoliceuk)

Consider our environment - please do not print this email unless absolutely necessary.

NOTICE - This email and any attachments may be confidential, subject to copyright and/or legal privilege and are intended solely for the use of the intended recipient. If you have received this email in error, please notify the sender and delete it from your system. To avoid incurring legal liabilities, you must not distribute or copy the information in this email without the permission of the sender. MPS communication systems are monitored to the extent permitted by law. Consequently, any email and/or attachments may be read by monitoring staff. Only specified personnel are authorised to conclude any binding agreement on behalf of the MPS by email. The MPS accepts no responsibility for unauthorised agreements reached with other employees or agents. The security of this email and any attachments cannot be guaranteed. Email messages are routinely scanned but malicious software infection and corruption of content can still occur during transmission over the Internet. Any views or opinions expressed in this communication are solely those of the author and do not necessarily represent those of the Metropolitan Police Service (MPS).

Find us at:

Facebook: [Facebook.com/metpoliceuk](https://www.facebook.com/metpoliceuk)

Twitter: [@metpoliceuk](https://twitter.com/metpoliceuk)

Consider our environment - please do not print this email unless absolutely necessary.

NOTICE - This email and any attachments may be confidential, subject to copyright and/or legal privilege and are intended solely for the use of the intended recipient. If you have received this email in error, please notify the sender and delete it from your system. To avoid incurring legal liabilities, you must not distribute or copy the information in this email without the permission of the sender. MPS communication systems are monitored to the extent permitted by law. Consequently, any email and/or attachments may be read by monitoring staff. Only specified personnel are authorised to conclude any binding agreement on behalf of the MPS by email. The MPS accepts no responsibility for unauthorised agreements reached with other employees or agents. The security of this email and any attachments cannot be guaranteed. Email messages are routinely scanned but malicious software infection and corruption of content can still occur during transmission over the Internet. Any views or opinions expressed in this communication are solely those of the author and do not necessarily represent those of the Metropolitan Police Service (MPS).

Find us at:

Facebook: [Facebook.com/metpoliceuk](https://www.facebook.com/metpoliceuk)

Twitter: @metpoliceuk

Consider our environment - please do not print this email unless absolutely necessary.

NOTICE - This email and any attachments may be confidential, subject to copyright and/or legal privilege and are intended solely for the use of the intended recipient. If you have received this email in error, please notify the sender and delete it from your system. To avoid incurring legal liabilities, you must not distribute or copy the information in this email without the permission of the sender. MPS communication systems are monitored to the extent permitted by law. Consequently, any email and/or attachments may be read by monitoring staff. Only specified personnel are authorised to conclude any binding agreement on behalf of the MPS by email. The MPS accepts no responsibility for unauthorised agreements reached with other employees or agents. The security of this email and any attachments cannot be guaranteed. Email messages are routinely scanned but malicious software infection and corruption of content can still occur during transmission over the Internet. Any views or opinions expressed in this communication are solely those of the author and do not necessarily represent those of the Metropolitan Police Service (MPS).

Find us at:

Facebook: [Facebook.com/metpoliceuk](https://www.facebook.com/metpoliceuk)

Twitter: @metpoliceuk

Consider our environment - please do not print this email unless absolutely necessary.

NOTICE - This email and any attachments may be confidential, subject to copyright and/or legal privilege and are intended solely for the use of the intended recipient. If you have received this email in error, please notify the sender and delete it from your system. To avoid incurring legal liabilities, you must not distribute or copy the information in this email without the permission of the sender. MPS communication systems are monitored to the extent permitted by law. Consequently, any email and/or attachments may be read by monitoring staff. Only specified personnel are authorised to conclude any binding agreement on behalf of the MPS by email. The MPS accepts no responsibility for unauthorised agreements reached with other employees or agents. The security of this email and any attachments cannot be guaranteed. Email messages are routinely scanned but malicious software infection and corruption of

content can still occur during transmission over the Internet. Any views or opinions expressed in this communication are solely those of the author and do not necessarily represent those of the Metropolitan Police Service (MPS).

Find us at:

Facebook: [Facebook.com/metpoliceuk](https://www.facebook.com/metpoliceuk)

Twitter: [@metpoliceuk](https://twitter.com/metpoliceuk)

Current Premises Licence

Licensing Act 2003 Part A Premises Licence Premises Licence Number : LAPRE1/16/53288	Licensing Authority: London Borough of Barnet, Community Protection (Regulation) Barnet House 1255 High Road Whetstone London N20 0EJ 11/08/2016
---	---

Part 1 – Premises details

Postal address of premises, or if none, ordnance survey reference or description Hollywood , 246 Station Road	
Post Town Edgware	Post Code HA8 7AU
Telephone number None given	
Where the licence is time limited the dates This premises licence is not time limited.	
Licensable activities authorised by the licence The Sale by Retail of Alcohol The Provision of Regulated Entertainment The Provision of Late Night Refreshment	

The times the licence authorises the carrying out of licensable activities

Performance of live music - Indoors Only

Standard Days & Timings

Friday to Saturday	22:00hrs - 00:30hrs
Sunday	22:00hrs - 00:00hrs

Non Standard Timings &Seasonal Opening Times:

Christmas Eve, Christmas day, Boxing Day, New Years Eve, New Years Day, Valentines day: 23:00hrs until 02:00hrs

Playing of recorded music - Indoors Only

Standard Days & Timings

Friday to Saturday	22:00hrs - 00:30hrs
Sunday	22:00hrs - 00:00hrs

Non Standard Timings &Seasonal Opening Times:

Christmas Eve, Christmas day, Boxing Day, New Years Eve, New Years Day, Valentines day: 22:00hrs until 02:00hrs

Provision of late night refreshment - Indoors Only

Standard Days & Timings

Friday to Saturday	23:00hrs - 00:30hrs
Sunday	23:00hrs - 00:00hrs

Non Standard Timings &Seasonal Opening Times:

Christmas Eve, Christmas day, Boxing Day, New Years Eve, New Years Day, Valentines day: 23:00hrs until 02:00hrs

Sale or supply of Alcohol

Standard Days & Timings

Friday to Saturday	10:00hrs - 00:30hrs
Monday to Thursday	10:00hrs - 22:00hrs
Sunday	10:00hrs - 00:00hrs

Non Standard Timings &Seasonal Opening Times:

Christmas Eve, Christmas day, Boxing Day, New Years Eve, New Years Day, Valentines day: 08:00hrs until 02:00hrs

The hours that the premises are open to the public

Standard Timings

Monday to Thursday	08:00hrs - 22:00hrs
Friday to Saturday	08:00hrs - 01:00hrs
Saturday	08:00hrs - 01:00hrs

Non Standard Opening Hours:

Christmas Eve, Christmas day, Boxing Day, New Years Eve, New Years Day, Valentines day: 08:00hrs until 02:00hrs

Where the licence authorises supplies of alcohol whether these are on and/or off supplies

On supplies only

Part 2

Name, (registered) address, telephone number and email (where relevant) of holder of premises licence

Hollywood & Co Services Ltd
246 Station Road
Edgware
HA8 7AU

Registered number of holder, for example company number, charity number (where applicable)

09956715

Name of designated premises supervisor where the premises licence authorises for the supply of alcohol

Iona Romina Stan
29a Colindale Avenue
Colindale
London
NW9 5DS

Personal licence number and issuing authority of personal licence held by designated premises supervisor where the premises licence authorises for the supply of alcohol

Personal Licence number: LAPERS/16/53130
Personal Licence Issuing Authority: London Borough of Barnet

Annex 1 – Mandatory Conditions

1. No supply of alcohol may be made under the premises licence-
 - (a) at a time when there is no designated premises supervisor in respect of the premises licence, or
 - (b) at a time when the designated premises supervisor does not hold a personal licence or his personal licence is suspended.
2. Every supply of alcohol under the premises licence must be made or authorised by a person who holds a personal licence.
3. (1) The responsible person must ensure that staff on relevant premises do not carry out, arrange or participate in any irresponsible promotions in relation to the premises.

(2) In this paragraph, an irresponsible promotion means any one or more of the following activities, or substantially similar activities, carried on for the purpose of encouraging the sale or supply of alcohol for consumption on the premises—
 - (a) games or other activities which require or encourage, or are designed to require or encourage, individuals to—
 - (i) drink a quantity of alcohol within a time limit (other than to drink alcohol sold or supplied on the premises before the cessation of the period in which the responsible person is authorised to sell or supply alcohol), or
 - (ii) drink as much alcohol as possible (whether within a time limit or otherwise);
 - (b) provision of unlimited or unspecified quantities of alcohol free or for a fixed or discounted fee to the public or to a group defined by a particular characteristic in a manner which carries a significant risk of undermining a licensing objective;
 - (c) provision of free or discounted alcohol or any other thing as a prize to encourage or reward the purchase and consumption of alcohol over a period of 24 hours or less in a manner which carries a significant risk of undermining a licensing objective;
 - (d) selling or supplying alcohol in association with promotional posters or flyers on, or in the vicinity of, the premises which can reasonably be considered to condone, encourage or glamorise anti-social behaviour or to refer to the effects of drunkenness in any favourable manner;
 - (e) dispensing alcohol directly by one person into the mouth of another (other than where that other person is unable to drink without assistance by reason of disability).

ii. The responsible person must ensure that free potable water is provided on request to customers where it is reasonably available.

iii. (1) The premises licence holder or club premises certificate holder must ensure that an age verification policy is adopted in respect of the premises in relation to the sale or supply of alcohol.

(3) The designated premises supervisor in relation to the premises licence must ensure that the supply of alcohol at the premises is carried on in accordance with the age verification policy.

(4) The policy must require individuals who appear to the responsible person to be under 18 years of age (or such older age as may be specified in the policy) to produce on request, before being served alcohol, identification bearing their photograph, date of birth and either—

(a) a holographic mark, or

(b) an ultraviolet feature.

iv. The responsible person must ensure that—

(a) where any of the following alcoholic drinks is sold or supplied for consumption on the premises (other than alcoholic drinks sold or supplied having been made up in advance ready for sale or supply in a securely closed container) it is available to customers in the following measures—

(i) beer or cider: ½ pint;

(ii) gin, rum, vodka or whisky: 25 ml or 35 ml; and

(iii) still wine in a glass: 125 ml;

(b) these measures are displayed in a menu, price list or other printed material which is available to customers on the premises; and

(c) where a customer does not in relation to a sale of alcohol specify the quantity of alcohol to be sold, the customer is made aware that these measures are available.”

4. 1.A relevant person shall ensure that no alcohol is sold or supplied for consumption on or off the premises for a price which is less than the permitted price.

2. For the purposes of the condition set out in paragraph 1 -

(a)"duty" is to be construed in accordance with the Alcoholic Liquor Duties Act 1979

(b)"permitted price" is the price found by applying the formula -

$$P = D + (D \times V)$$

Where -

(i) P is the permitted price

(ii) D is the amount of duty chargeable in relation to the alcohol as if the duty were charged on the date of the sale or supply of the alcohol, and

(iii) V is the rate of value added tax chargeable in relation to the alcohol as if the value added tax were charged on the date of the sale or supply of the alcohol;

(c) "relevant person" means, in relation to premises in respect of which there is in force a premises licence -

(i) The holder of the premises licence

(ii) The designated premises supervisor (if any) in respect of such a licence, or

(iii) The personal licence holder who makes or authorises a supply of alcohol under such a licence;

(d) "relevant person" means, in relation to premises in respect of which there is in force a club premises certificate, any member or officer of the club present on the premises in a capacity which enables the member or officer to prevent the supply in question; and

(e) "value added tax" means value added tax charged in accordance with the Value Added Tax Act 1994.

3. Where the permitted price given by Paragraph (b) of paragraph 2 would (apart from the paragraph) not be a whole number of pennies, the price given by that sub-paragraph shall be taken to be the price actually given by that sub-paragraph rounded up to the nearest penny.

4.(1) Sub-paragraph (2) applies where the permitted price given by Paragraph (b) of paragraph 2 on a day ("the first day") would be different from the permitted price on the next day ("the second day") as a result of a change to the rate of duty or value added tax.

(2) The permitted price which would apply on the first day applies to sales or supplies of alcohol which take place before the expiry of the period of 14 days beginning on the second day.

5. Each individual employed in the role of guarding the premises against unauthorised access or occupation, against outbreaks of disorder or against damage must be licensed by the Security Industry Authority.

Annex 2 – Conditions consistent with the operating schedule

6. A CCTV system will be installed that complies with the following specifications:
 - a. Digital recording colour CCTV comprising a multi camera system.
 - b. The head unit (recorder) for storing the images will store such data on a hard drive or a similar quality medium.
 - c. The CCTV system shall be capable of producing immediate copies of recordings on site. Copies of recordings will be capable of being recorded digitally on to CD/DVD/USB or other equivalent medium.
 - d. If the head unit (recorder) is kept on the premises it must be located in a secure cabinet or other secure area, preferably out of the sight and reach of the public. The unit must be further secured by physical means to prevent anyone from merely picking up and removing the unit, e.g. a secure metal boot, or metal case strap, bolted to an immovable object like a wall or floor.
 - e. The quality of the images must be of a sufficiently high standard to allow identification of the subject matter.
 - f. Cameras will cover key areas identified by the operator and Police. These will include external cameras covering any outside area used by customers of the premises, the external entrance and exit doors, approach to the toilets, clear headshots of persons entering the premises, the till and bar areas and other areas not easily monitored by staff.
 - g. Images must be retained for a period of 31 days before overwriting.
 - h. The images will be made available in reasonable time on demand by the Police and authorised officers of the London Borough of Barnet.
 - i. At all times when the premises are open there shall be at least one person who is capable of operating the CCTV system if required to do so by the Police or authorised officers of the London Borough of Barnet. This system will be fully maintained at all times to ensure correct operation
7. All staff engaged in the sale of alcohol shall be trained to record refusals of sales of alcohol in a refusals book/register. The book/register will contain:
 - a. Details of the time and date the refusal was made
 - b. The identity of the staff member refusing the sale
 - c. Details of the alcohol the person attempted to purchase

This book/register will be available upon request to police and authorised officers of the London Borough of Barnet.

8. An incident book/register shall be maintained to record:
 - a. All incidents of crime and disorder
 - b. Details of occasions when the police are called to the premises
 - c. Details of ejections of patrons from the premises.

This book/register will be available upon request to police and authorised officer of the London Borough of Barnet.

9. Challenge 25 age verification scheme to be operated at the venue and only acceptable forms of identification are (recognised photographic identification cards, such as a driving licence or passport / Holographic marked PASS scheme identification cards). A "No ID, No sale" policy will be operated.
10. Staff will be trained in the challenge 25 policy and training records will be available for inspection if requested by Police and authorised officers of the London Borough of Barnet. Refresher training will be provided at least once every 12 months and induction training provided for any new members of staff
11. No glassware is to be taken outside of the venue.
12. Prominent signage reminding customers to leave quietly the premises will be displayed
13. There will be a wind down period of 30 minutes where live or recorded music will be turned down prior to the terminal closing hour.
14. A minimum of 2 door staff will be employed at the premises on a Friday and Saturday night from 2100 onwards. They will also be employed on any non standard day e.g. Christmas Eve, New years eve.
15. There shall be no vertical drinking on the premises
16. There will be no discharge of glass recycling bins and no waste/recycling collections between 11pm and 7am.

Annex 3 – Conditions attached after hearing by the licensing authority

17. Alcohol will only be supplied before during and after the consumption of a substantial meal.
18. All music be relayed through a noise limiter which shall be set at a maximum decibel level agreed with the Environmental Health Department of the council.

Annex 4 – Plan

As submitted to the Council with the application for the grant of a premises licence under schedule 8 of the Licensing Act 2003. Reference LAPRE1/16/53288

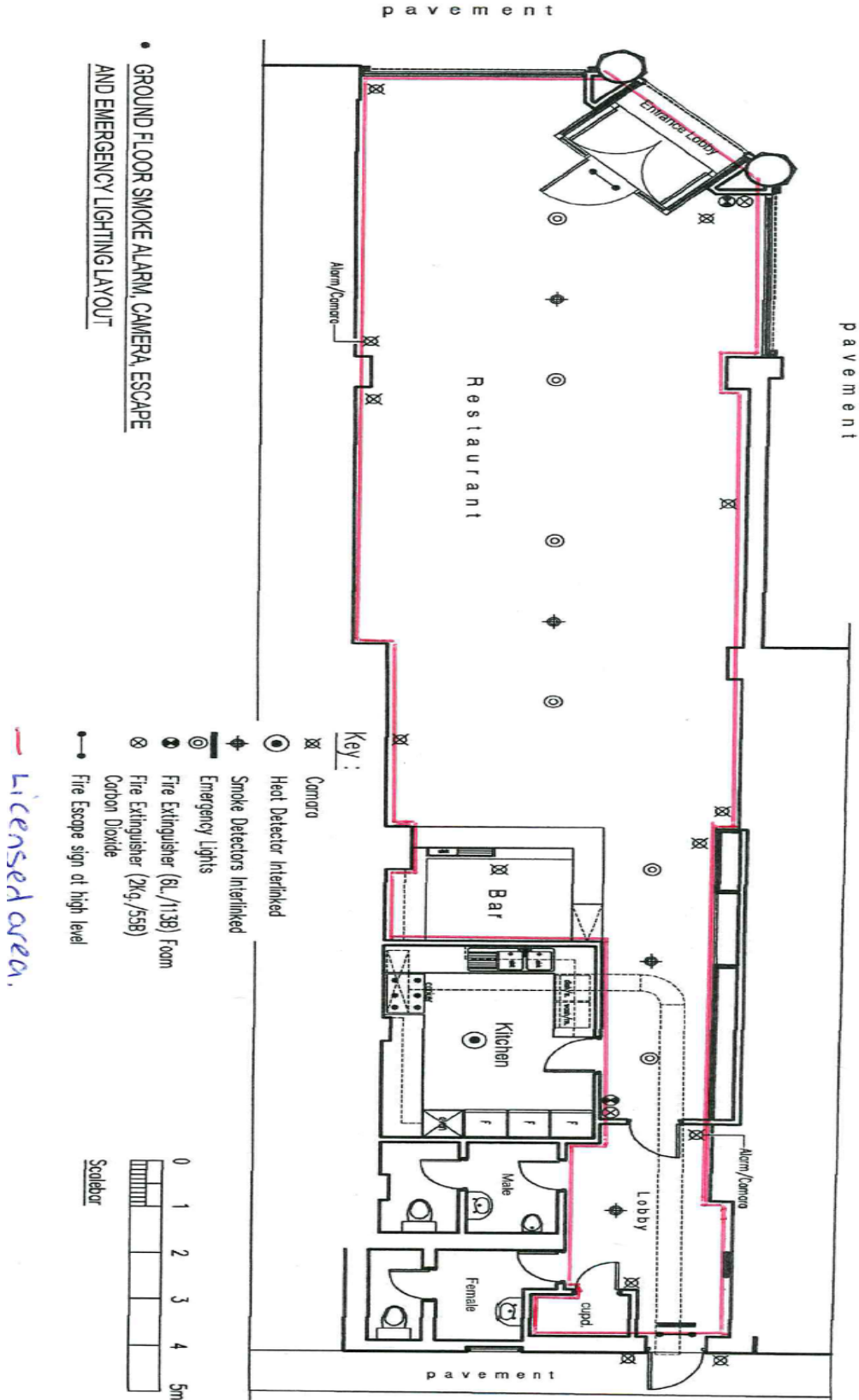

Representations

Pattenden, Daniel

From: Atalia Cadranel
Sent: 20 November 2017 17:11
To: Pattenden, Daniel
Subject: Full Variation - Hollywood, 246 Station Road, London, HA8 7AU Letter of Objection

Dear Mr Pattenden,

I write regarding the below:

Full Variation - Hollywood, 246 Station Road, London, HA8 7AU

We have accepted an application under section 34 of the Licensing Act 2003 for a variation of a premises licence for the above premises. The application was submitted by Knight Training on behalf of Ioana Romina Stan and seeks to vary the licence to allow the following:

- To change the sale of alcohol on the premises to 10:00hrs until 22:00hrs Monday to Thursday and to 10:00hrs until 03:00hrs Friday to Sunday.
- To change the provision of live music indoors only to 22:00hrs until 03:00hrs Friday to Sunday.
- To change the provision of recorded music indoors only to 22:00hrs until 03:00hrs Friday to Sunday.
- To change the provision of late night refreshment indoors only to 23:00hrs until 03:00hrs Friday to Sunday.
- To change the hours open to members of the public to 08:00hrs until 22:00hrs Monday to Thursday and to 08:00hrs until 03:30hrs Friday to Sunday.

- To remove condition 17 "Alcohol will only supplied when consumed before, during and after the consumption of a substantial table meal"

I object in the strongest terms to an extension of hours to 3:30am on Friday to Sundays. These are usually the hours when people sleep for the night and the prospect of alcohol being served till such hours will put what is fundamentally a residential neighbourhood at risk of both unacceptable noise levels and disturbance. More than this, these hours will create a much higher possibility of anti social behaviour since those frequenting the venue will come there as it is the only place in the area to serve alcohol till such late hours.

Nearly all roads nearby are residential and so offering music and alcohol until 3:00am will also increase the possibility of a 'nightclub' environment which again is highly unsuitable to what is a quiet neighbourhood and this too could put the nature of the neighbourhood at risk.

Thank you.

Atalia Cadranel
Penshurst Gardens
Edgware, Middx HA8

2

Pattenden, Daniel

From: Anthony Steinberg
Sent: 20 November 2017 18:36
To: LicensingAdmin
Cc: Gordon, Cllr Brian; Hart, Cllr Helena; Scannell, Cllr Joan
Subject: •Hollywood, 246 Station Road, London, HA8 7AU licenceapplication15112017
Attachments: Variationapplication15112017 Hollywood.pdf

Dear Sir/Madam,

I am writing to confirm my objection to the granting of a licence to serve alcohol by the Hollywood Cafe. Significant work has been done by the Council and police to reduce anti social behaviour and improve the Edgware High Street. Allowing a licence for alcohol sales inevitably will increase anti social behaviour. It will have a negative impact on a predominantly residential area with a high proportion of young families.

Kind Regards

Anthony Steinberg
Broadfields Avenue
Edgware HA8

Pattenden, Daniel

From: Jenny Noimark
Sent: 20 November 2017 23:52
To: LicensingAdmin
Cc: Hart, Cllr Helena; Scannell, Cllr Joan; Gordon, Cllr Brian
Subject: Objection to application from Hollywood, 246 Station road, HA8 7AU, for variation in alcohol license

Dear Sir/Madam,

I am writing to object to the application for variation of the alcohol licence of Hollywood Cafe, 246 Station Road, London, HA8 7AU.

Extending the alcohol license to 3am will undoubtedly promote anti-social behaviour. Hollywood cafe is situated on the corner of a quiet leafy suburban street- our street, Peshurst gardens.. This street, as well as other surrounding streets in Edgware are quiet residential streets, with family homes.

The noise and litter from such an establishment being allowed to open so late and serve alcohol freely and without restrictions will negatively impact on this area. I ask that you not just consider the immediate surrounding area outside Hollywood but also the consequent effect of late night customers walking to their parked cars or wandering the streets after an alcohol fuelled night at the establishment.

I urge you to consider the long term impact on the safety of our neighbourhood's residents as well as the environment and reject this application.

Many thanks

Jenny Noimark
Peshurst gardens
Edgware Middlesex HA8

4

Pattenden, Daniel

From: Galia Segal
Sent: 21 November 2017 06:37
To: LicensingAdmin
Subject: Hollywood, Station Road

Dear Sir or Madam,

I am concerned to hear of the variation application for Hollywood. Serving alcohol until 3AM - with the removal of the requirement for a meal to be eaten - is irresponsible for the safety of customers. Being open with alcohol and live music or recorded music until 3AM will lead to disorder and nuisance locally in what is - only a few doors away - a very residential area. How could anyone possibly consider granting this?

Mrs Galia Segal
Edgwarebury Lane
HA8

Sent from my iPhone

5

Pattenden, Daniel

From: Hart, Cllr Helena
Sent: 21 November 2017 09:57
To: Pattenden, Daniel
Subject: FW: Hollywood license application

From: Hart, Cllr Helena
Sent: 21 November 2017 09:56
To: 'daniel.pattendeb@barnet.gov.uk'
Subject: FW: Hollywood license application

Dear Daniel,

Could you please add the attached to your list of official objections.

Many thanks,

Helena

Cllr. Helena Hart

Chairman Health & Wellbeing Board

From: Max Caller [<mailto:>]
Sent: 21 November 2017 08:28
To: Hart, Cllr Helena
Subject: Hollywood license application

Dear Helena,

We would like to object to the latest Hollywood application for extended hours and music. The clientele of this establishment include a large number of smokers who use the outside tables causing nuisance and disturbance. This encourages late night street drinking which can be evidenced by the large numbers of empty bottles and cans that can be found each morning at the bottom end of Penshurst Gardens up as far as our house.

Hope you are well.

Best wishes

Max

Max Caller CBE
Penshurst Gardens
Edgware HA8

6

Pattenden, Daniel

From: Hart, Cllr Helena
Sent: 21 November 2017 10:26
To: Pattenden, Daniel
Subject: FW: Full Variation - Hollywood Café, 246 Station Road, Edgware, HA8 7AU

Dear Daniel,

Very full objection appended below.

Many thanks,

Helena

Cllr. Helena Hart

Chairman Health & Wellbeing Board

From: Dayan Elimelech Vanzetta
Sent: 20 November 2017 15:36
To: Hart, Cllr Helena; Gordon, Cllr Brian; Scannell, Cllr Joan
Subject: Full Variation - Hollywood Café, 246 Station Road, Edgware, HA8 7AU

Councillors:

Ms Helena Hart;
Ms Joan Scannell;
Mr Brian Gordon.

Dear Councillors Hart, Scannell and Gordon,

I trust this finds you well

I'm taking the liberty of writing you with regards to the recent

request put forth by the "Hollywood Café" on the corner of Station Road and Penhurst Gardens, in Edgware,

for a full variation of their current licence/permit, as follows:

- To change the sale of alcohol on the premises to 10:00hrs until 22:00hrs Monday to Thursday and to 10:00hrs until 03:00hrs Friday to Sunday.
- To change the provision of live music indoors only to 22:00hrs until 03:00hrs Friday to Sunday.
- To change the provision of recorded music indoors only to 22:00hrs until 03:00hrs Friday to Sunday.
- To change the provision of late night refreshment indoors only to 23:00hrs until 03:00hrs Friday to Sunday.
- To change the hours open to members of the public to 08:00hrs until 22:00hrs Monday to Thursday and to 08:00hrs until 03:30hrs Friday to Sunday.
- To remove condition 17 " Alcohol will only supplied when consumed before, during and after the consumption of a substantial table meal"

I would kindly like to call upon each and every one of you to make sure that the aforementioned request is NOT granted as it is certainly not conducive to the safety and security of the neighbourhood in which we live and the friendly and loving community of neighbours we strive to create.

Ever since their first request was granted, we now have to live with a place at the heart of Edgware where alcohol is being sold until late at night

(22:00)

, where there is a constant

movement of people (not from the neighbourhood) coming and going, parking on yellow lines (as an exercise, just ask for the numbers of PCNs issued in the vicinity of the aforementioned restaurant during its opening hours), where

noise is emanating from as its customers congregate outside the restaurant, speaking loudly and even making it difficult to walk on the pavement.

We live in a community where mothers stroll alone with their babies, where ten year olds are able to walk to local schools (one of them a mere 50 meters from the Hollywood Café) and back home by themselves, where children feel safe to ride their bicycles, where pensioners walk in peace and tranquillity, and where different faith and ethnic communities live in peace and harmony.

Allowing the said restaurant to operate, serve alcohol, have live entertainment was already a serious mistake and has already made our lives less pleasant. Nevertheless, it would be extremely unwise and indeed dangerous to now

grant the permit/licence which the

"Hollywood Café" is

requesting. Our community knew that this would happen... at first they would ask for a more controlled licence only to then request a full variation, as has now been presented.

T

he current demographics of Edgware have

no

interest in such a place,

as such

, its customers

are

flood

ing

Edgware from other places, thus causing

much

nuisance to

our community. One of the duties of the Council is to guard, protect and **respect our existing community**, which was already disrespected when the first licence was granted and would now be further slighted should the Council decided to approve their request for a full variation.

As a community Rabbi, I know I speak on behalf of all my congregants when I manifest my unequivocal opposition to the granting of their request. I also know that I offer you, our distinguished councillors, our full

6

backing as you exercise your vote, as our representatives, and deny the Hollywood Café its request.

I am confident that you will valiantly defend the interests and rights of your constituents and ensure that the peaceful character of our lovely multicultural, diverse and yet HARMONIOUS community will not be further endangered by the "Hollywood Cafe".

In thanking you very much for your attention, may I take this opportunity to wish you every possible success in your important mission as our elected representatives.

Yours faithfully,

Dayan

Elimelech Vanzetta

Edgwarebury Lane

Edgware

HA8

Pattenden, Daniel

From: Hart, Cllr Helena
Sent: 21 November 2017 11:18
To: Pattenden, Daniel
Subject: FW: FW: Full Variation - Hollywood, 246 Station Road, London, HA8 7AU

Dear Daniel,

Please see yet another objection below.

Many thanks,

Helena

Cllr. Helena Hart

Chairman Health & Wellbeing Board

From: Rosie Mohammad [[mailto](#)]
Sent: 21 November 2017 11:12
To: Hart, Cllr Helena
Subject: Re: FW: Full Variation - Hollywood, 246 Station Road, London, HA8 7AU

Dear Helena

We understand the Hollywood Cafe in Edgware HA8 has reapplied for a licence to serve alcohol for extended hours and provide live music until 3am.

Edgware has always been a very quiet residential suburb. We are not a very central London location which would be appropriate for such a licensed outlet. Edgware as it is is already attracting undesirable people in the area who have been smoking illegal substances and hanging around in the neighbourhood making it feel very unsafe. The Police and Council have already got involved in trying to sort this out. Edgware has never had this issue before. By allowing a licence to service alcohol and play live music into the early hours would be detrimental to the environment and the family neighbourhood that Edgware has always been. This sort of outlet is not conducive to our area and completely inappropriate. We do not want to encourage more gangs and undesirable behaviour in our area. This is a residential area with lots of places of worship and we want to keep it as a safe residential area.

We are very much strongly opposed to this proposal and hopefully, for the reasons above, this will be taken into serious regard. We have spoken with several residents in the area and the view is very similar.

Regards

Mrs Mohammad
St Margarets Road
Edgware HA8



From: Pattenden, Daniel
Sent: 15 November 2017 12:37
To: Scannell, Cllr Joan; Gordon, Cllr Brian; Hart, Cllr Helena
Subject: Full Variation - Hollywood, 246 Station Road, London, HA8 7AU

Full Variation - Hollywood, 246 Station Road, London, HA8 7AU

We have accepted an application under section 34 of the Licensing Act 2003 for a variation of a premises licence for the above premises. The application was submitted by Knight Training on behalf of Ioana Romina Stan and seeks to vary the licence to allow the following:

- To change the sale of alcohol on the premises to 10:00hrs until 22:00hrs Monday to Thursday and to 10:00hrs until 03:00hrs Friday to Sunday.
- To change the provision of live music indoors only to 22:00hrs until 03:00hrs Friday to Sunday.
- To change the provision of recorded music indoors only to 22:00hrs until 03:00hrs Friday to Sunday.
- To change the provision of late night refreshment indoors only to 23:00hrs until 03:00hrs Friday to Sunday.
- To change the hours open to members of the public to 08:00hrs until 22:00hrs Monday to Thursday and to 08:00hrs until 03:30hrs Friday to Sunday.
- To remove condition 17 "Alcohol will only supplied when consumed before, during and after the consumption of a substantial table meal"

The full application is available for public inspection at NLBP.

Written representations, either for or against the application, can be made by individuals, bodies, businesses and Responsible Authorities. To be relevant, a representation must address the likely effect of the licence on one or more of the licensing objectives.

The last date for representations is **12th December 2017**

8

Pattenden, Daniel

From: Melissa Sher
Sent: 21 November 2017 11:58
To: LicensingAdmin; Hart, Cllr Helena; Pattenden, Daniel
Cc: Scannell, Cllr Joan; Gordon, Cllr Brian
Subject: Re: RE: •Hollywood, 246 Station Road, London, HA8 7AU
licenceapplication15112017

Follow Up Flag: Follow up
Flag Status: Completed

Dear Helena,

Thank you for your email.

The letter of objection below is from myself, Melissa Sher and my husband Clive Sher. We both reside at West Way Edgware HA8

If there is any other information you require from either of us please do let me know.

Regards
Melissa

Dear Sir/Madam,

My husband and I are writing to confirm our objection to the licence mentioned in the attachment. The Edgware community, filled with majority of young families, particularly within the surrounding residential areas, will be detrimentally affected by increased anti-social behaviour that the granting of this licence to the Hollywood Cafe will bring about. For a number of years now there has been a significant and obvious police presence to ensure such behaviour is limited and eradicated ensuring that Edgware's main road is kept safe and free from anti-social behaviour. By agreeing to this licence and inevitably increasing the selling of alcohol, will encourage further disturbance and increased anti-social behaviour.

Kind Regards

Melissa and Clive Sher

On Tuesday, 21 November 2017, 10:07:56 GMT, Hart, Cllr Helena <Cllr.H.Hart@barnet.gov.uk> wrote:

Dear Mrs Sher,

Unfortunately you have not put your full address in your letter of objection and the inclusion of the full names and addresses of objectors is, I am told, a requirement for the objection to be held as valid.



Please could you kindly add these details to your objection and re-send in its entirety to either myself or direct to the relevant officer who is daniel.pattenden@barnet.gov.uk

Regards,

Helena

Cllr. Helena Hart

Chairman Health & Wellbeing Board

From: Melissa Sher [mailto:melissa.sher@barnet.gov.uk]
Sent: 20 November 2017 23:02
To: LicensingAdmin
Cc: Scannell, Cllr Joan; Hart, Cllr Helena; Gordon, Cllr Brian
Subject: •Hollywood, 246 Station Road, London, HA8 7AU licenceapplication15112017

Cc: cllr.b.gordon@barnet.gov.uk, Helena Hart <cllr.h.hart@barnet.gov.uk>, Joan Scannell <Cllr.j.scannell@barnet.gov.uk>
Subject: •Hollywood, 246 Station Road, London, HA8 7AU licenceapplication15112017

Dear Sir/Madam,

My husband and I are writing to confirm our objection to the licence mentioned in the attachment. The Edgware community, filled with majority of young families, particularly within the surrounding residential areas, will be detrimentally affected by increased anti-social behaviour that the granting of this licence to the Hollywood Cafe will bring about. For a number of years now there has been a significant and obvious police presence to ensure such behaviour is limited and eradicated ensuring that Edgware's main road is kept safe and free from anti-social behaviour. By agreeing to this licence and inevitably increasing the selling of alcohol, will encourage further disturbance and increased anti-social behaviour.

Kind Regards

Melissa and Clive Sher

9

Pattenden, Daniel

From: Hart, Cllr Helena
Sent: 21 November 2017 13:27
To: Pattenden, Daniel
Subject: FW: re:holywood bar

Dear Daniel,

Please see the attached.

Many thanks,

Helena

Cllr. Helena Hart

Chairman Health & Wellbeing Board

From: Moshe Steinhaus [mailto:moshe.steinhaus@edgware.gov.uk]
Sent: 21 November 2017 12:44
To: Hart, Cllr Helena; Gordon, Cllr Brian; Scannell, Cllr Joan
Subject: re:holywood bar

Dear Councillors,

I'm writing to you about the application by Holywood bar to extend their opening hours and serve more alcohol.

I feel that this would not be a conducive move as it is likely to increase crime and anti-social behaviour in the area.

Please can you throw your weight behind blocking this application.

Yours sincerely,

Moshe Steinhaus
The Drive
Edgware HA8

Pattenden, Daniel

From: Hart, Cllr Helena
Sent: 21 November 2017 13:31
To: Pattenden, Daniel
Subject: FW: Hollywood Edgware

Dear Daniel,

Herewith yet another written objection.

Many thanks,

Helena
Cllr. Helena Hart
Chairman Health & Wellbeing Board

-----Original Message-----

From: Isabelle Jackson [<mailto:>]
Sent: 21 November 2017 11:36
To: Hart, Cllr Helena
Subject: Hollywood Edgware

Dear Counsellor Hart

Once again we are fighting to keep Edgware a decent place to live. We object very strongly to the hours that Hollywood are demanding, this being a residential area. It's bad enough seeing the groups of men standing there on a Saturday evening, friends of mine will no longer walk through Edgware once it's dark because they feel so vulnerable. We don't need anymore noise due to music or as a result of drinking and we hope that you will be able to put our case forward and try to stop this from happening.

Kind regards,
Mr and Mrs Jackson
Edgwarebury lane
Edgware,
Mddx HA8

Sent from my iPad



Pattenden, Daniel

From: Mandy Cooperman
Sent: 21 November 2017 14:35
To: LicensingAdmin; Gordon, Cllr Brian; Hart, Cllr Helena; Scannell, Cllr Joan; Pattenden, Daniel
Subject: Re: Full Variation - Hollywood, 246 Station Road, London, HA8 7AU

To whom it may concern

I would like to formally lodge an objection to the application for the variation of the premises licence for The Hollywood Café, which is situated on the Edgware high street at the intersection of Penshurst Gardens and Station Road.

- Edgware is a very suburban area. A short drive from the high street takes you to rural farmland, dominated by horses. It does not have the very late night hustle and bustle associated with central London. What it does have, though is a population of several hundred young families, with young children and teenagers, as well as many elderly people.
- When the Hollywood Café first applied for its operating licence, one of our main concerns was that it would encourage drunk and disorderly behaviour, especially as we live on Penshurst Gardens, which is basically the same road as Hollywood Café. Such behaviour had been seen in previous years, when there was a pub located just near the current Hollywood Café location.
- Barnet Council gave us some reassurance by issuing Hollywood Café a reasonable licence, both in terms of opening hours and the serving of alcohol. In general, while Hollywood Café has not proved to be a nuisance, it is not to be seen as a family restaurant in any way or form. The clientele is predominantly young male Romanians. On a Saturday afternoon, they often congregate on the pavement in front of the doorway to the café, making it quite difficult to navigate that part of the pavement, but as there has never been any aggression arising from this crowd of young men, it is something that we can live with.
- However, it appears that the new application is seeking to re-apply for those conditions which were previously (and reassuringly) rejected by Barnet. One of the most blatant ones is that the applicant has requested an alcohol licence from 10am daily (why would anyone need to consume alcohol at 10am?). This, read together with the request that the condition 17 "Alcohol will only be supplied when consumed before, during and after the consumption of a substantial table meal" be removed, is very concerning. These are the very conditions that have ensured that the Hollywood Café does not endanger the residents of Edgware in any obvious way.
- We all strongly believe that this status quo will change drastically if opening hours are extended to 3:30am, along with the fact that allowing alcohol to be served without food can only lead to drunken and anti-social behaviour.
- The Edgware high street does not seem like a suitable place to have a nightclub. When one applies for a licence to remain open till 3:30am, where alcohol can be served without accompanying food, it is no longer a restaurant with live entertainment. It is a nightclub with a bar. I believe that, even if the noise levels of the music can be contained, the noise associated with drunk patrons leaving the premises at 3:30 in the morning, along with other disruptive and anti-social behaviour that could result after several hours of drinking, could leave Edgware residents feeling quite frightened. Surely this can't be seen as desirable in such a family dominated residential area?

Your sincerely

Amanda Cooperman
Penshurst Gardens
Edgware

Middlesex

HA8 _...

12

Pattenden, Daniel

From: Daniel & Ronit Shakhani
Sent: 21 November 2017 20:52
To: Pattenden, Daniel
Subject: Re: Full Variation - Hollywood, 246 Station Road, London, HA8 7AU

name mrs shakhani address Penshurst gardens edgware ha8

Dear Sirs/Madame

I write in objection to Hollywood Cafes' new variation application.

Having had already objected to the extended hours, late night music, and alcohol sold on the premises from early morning back earlier this year i am dumbfounded why the application has been submitted.

Allowing such a place to open on a quiet residential road in a quiet residential suburb is not what the area needs.

The pub that was 2 doors down (now a polish supermarket) from where Hollywood Cafe now stands caused so much upset to the neighbourhood and any move towards this business type or that of a nightclub would be nothing but negative. Allowing the license for alcohol and late operating hours would go against the prevention of crime and disorder, public safety and prevention of public nuisance, not forgetting the noise pollution. When the pub existed many times we called the police about drunken disorderly people on our road at ridiculous hours in the morning; people shouting, swearing, littering, urinating on our driveways with total and utter disregard. this did not prevent our children from harm as they've witnessed such vile behaviour because they were woken from their beds.

Having Hollywood Cafes' alcohol and loud music late in the night would be ill-advised to Edgware - a quiet family orientated area of London.

Edgware is a quiet family orientated area of London with no demand for a club/bar whatsoever; such a place would bring down the area and cause unnecessary disorder.

The type of people a place like this would attract would be bad for the area, the people it already attracts as it stands causes us discomfort.

Back in early September I reported them for illegal trading - selling clothes with no license from under their awning; an Eastern European woman selling clothes from plastic bags from outside of the premises - and people were buying them - which would've only happened if they'd have advertised. They clearly knew this individual as they always have their awnings rolled up when out of hours and on this occasion one awning was deliberately kept out. There is no knowing if this was one of many illegal trading activities that they've undertaken. What kind of people are they and do they have the right to put this on our doorstep?

So in summary:

Pub was bad for us all - why allow such a thing to re-exist having had it already fail the community the first time round?

Illegal activities - with crime ever increasing, how can you allow such people to run a business?

Yours sincerely

Mrs Shakhani

ps happy to make a representation if required.

From: Pattenden, Daniel
Sent: 15 November 2017 12:37
To: Scannell, Cllr Joan; Gordon, Cllr Brian; Hart, Cllr Helena
Subject: Full Variation - Hollywood, 246 Station Road, London, HA8 7AU

Full Variation - Hollywood, 246 Station Road, London, HA8 7AU

Pattenden, Daniel

From: lisa urinov <
Sent: 21 November 2017 21:17
To: Pattenden, Daniel
Subject: Re "Hollywood" 246 Station Road, London, HA8 7AU

Lisa Urinov
The Drive
HA8

To whom it may concern

I was quite surprised to hear that they were planning to extend the hours of the Hollywood Cafe on station road and allow them a licence for alcohol and late night music.

This is a quiet residential area and is absolutely neither required nor desirable.

I am absolutely opposed to this plan.

Yours
Lisa Urinov

Sent from my iPhone

Pattenden, Daniel

From: lisa urinov
Sent: 23 November 2017 12:45
To: Pattenden, Daniel
Subject: Full Variation - Hollywood, 246 Station Road, London, HA8 7AU

Daniel Pattenden

RE:Hollywood, 246 Station Road, London, HA8 7AU

I understand that the above proposal is within the remit of the following Barnet guidelines:

2.1 The Council will carry out its various licensing functions so as to promote the four licensing objectives:

- The prevention of crime and disorder
- Public safety
- The prevention of public nuisance
- The protection of children from harm

I hold that the above proposal, if proceeded, will contravene each of the above four council objectives.

Late night, extended hours of alcohol consumption is statistically proven to increase crime & disorder, cause safety issues generally and on the roads in particular, cause unacceptable levels of noise in residential areas, and subsequently put local children at higher risk as the social environment deteriorates.

Yours Sincerely

Lisa Urinov
The Drive
Edgware
HA8

Pattenden, Daniel

From: Hitesh Patel
Sent: 22 November 2017 00:41
To: Pattenden, Daniel
Subject: Fwd: Message 4 - Publicity

Sent from my iPad

Begin forwarded message:

From: Hitesh Patel
Date: 22 November 2017 at 00:35:27 GMT
To: "Hart, Cllr Helena" <Cllr.H.Hart@barnet.gov.uk>
Subject: Re: Message 4 - Publicity

Dear Helena Hart,

Thank you for your email, apologies for omitting my address , which is:

HITESH PATEL
Cranborne Court
Hale Lane
EDGWARE
Middlesex
HA8

Kind regards,

Hitesh Patel

Sent from my iPhone

On 21 Nov 2017, at 16:19, Hart, Cllr Helena <Cllr.H.Hart@barnet.gov.uk> wrote:

Dear Mr Patel,

In order for your written objections to be considered, your letter must include your full name and address. If there are other residents who share your views and would like to add their weight to your comments, then they too have to include their full names and addresses.

May I ask you please therefore to add your own full address and send the complete e-mail to

daniel.pattenden@barnet.gov.uk to be lodged as a valid objection.

Kind regards,

Helena

Cllr. Helena Hart

Chairman Health & Wellbeing Board

From: HITESH PATEL [mailto:hitesh.patel@cranborne-wilton.com]
Sent: 21 November 2017 16:11
To: Hart, Cllr Helena
Subject: Message 4 - Publicity

Dear Cllr. Helena Hart,

**Hollywood,
246 Station Road,
London
HA8 7AU**

Yet again the application has been lodged to make changes to extend business hours and recorded music until 03:00 Hours and also extend alcohol consumption hours.

I together with other 17 residents of Cranborne & Wilton Courts strongly oppose to make changes to existing condition in place.

We live in predominantly Residential area comprising of Schools, Library and diagonally opposite a place for Worship. Along the road (Hale Lane) predominantly elderly citizens are residing.

We should maintain the tranquility of the area at all cost, and commercial interest should be curtailed.

I am sure high percentage of population in this area will resist any changes proposed. We will be grateful for your full support.

My address:

Hitesh Patel
Cranborne Court
Hale Lane
EDGWARE
Middlesex
HA8

Kind regards,

Pattenden, Daniel

From: Darrel Yawitch <
Sent: 22 November 2017 06:26
To: Pattenden, Daniel
Cc: Malcolm; Hart, Cllr Helena; Gordon, Cllr Brian; Scannell, Cllr Joan; Edgware Safer Neighbourhood
Subject: Re: Full Variation - Hollywood, 246 Station Road, London, HA8 7AU

Dear Mr Pattenden

I wish to strongly object to the application below

This application is likely contrary to all of Barnet the licensing objectives

- The prevention of crime and disorder
- Public safety
- The prevention of public nuisance
- The protection of children from harm

Serving alcohol and music until the early hours of morning will lead to an increase in crime, anti social behaviour and endanger the residents of Edgware. This is not just theory or speculation- when there was pub nearby this sight there were numerous problems of this nature in the past. Please confirm this with the Local police and safer neighbourhood teams

Indeed the original application was rejected and amended to the current hours for this reason. Reapplying now on the hope that we have forgotten does not change that fact.

In my time as Edgware Councillor we consistently opposed applications of this nature for the reasons above and I trust you will do the same

Regards
Darrel Yawitch
Broadfields Ave
Edgware
Middsx
Ha8

From: Pattenden, Daniel
Sent: 15 November 2017 12:37
To: Scannell, Cllr Joan; Gordon, Cllr Brian; Hart, Cllr Helena
Subject: Full Variation - Hollywood, 246 Station Road, London, HA8 7AU

Pattenden, Daniel

From: Hart, Cllr Helena
Sent: 22 November 2017 09:03
To: Pattenden, Daniel
Subject: FW: Hollywood Bar HA8 7AU

Helena

Cllr. Helena Hart

Chairman Health & Wellbeing Board

From: Lisa Baptiste [mailto:lisa.baptiste@halelane.co.uk]
Sent: 22 November 2017 08:37
To: Hart, Cllr Helena
Subject: Hollywood Bar HA8 7AU

Dear Cllr Hart

I am writing to object to the proposed change in licensing with regards to extension of hours for purchasing alcohol, purchasing alcohol without food, the change to the provision of live music until 3.00 am Friday to Sunday and the change to the opening hours.

My family and I have lived in Edgware for 23 years and over this time have seen the area change dramatically for the worse. Antisocial behaviour from drinking by groups of men who congregate outside this establishment will only increase should the changes be granted. Station Road is not only a commercial area but also residential with many of those residents being made up of young families. The potential for increased noise disturbance affecting the local population should be seriously considered as a negative outcome.

Equally the pavements have become filthy with discarded cigarette butts and general litter, which although not solely outside this establishment, is unsightly and a blight on what was once an upmarket shopping destination.

Edgware does not need a late night drinking and music venue. It needs to be cleaned up and returned to the safe family friendly town that it used to be.

Yours sincerely

Mrs Lisa Baptiste
Hale Lane
HA8

Pattenden, Daniel

From: Hart, Cllr Helena
Sent: 22 November 2017 09:07
To: Pattenden, Daniel
Subject: FW: Hollywood Bar

Helena

Cllr. Helena Hart

Chairman Health & Wellbeing Board

From: Adele Treger [<mailto:>]
Sent: 22 November 2017 05:56
To: Hart, Cllr Helena
Subject: Hollywood Bar

Dear Ms Hart

My name is Adele Treger. I live at The Drive, Edgware, HA8 . I wholly object to any extension to opening hours and to the alcohol licence for the Hollywood Bar located not far from my house.

The place is a problem already with both me and my daughters feeling unsafe to walk back from the Edgware tube station at night. The extended hours would make it even worse!

Many thanks
Adele Treger

Sent from my iPhone

Pattenden, Daniel

From: Hart, Cllr Helena
Sent: 22 November 2017 09:07
To: Pattenden, Daniel
Subject: FW: Requested extended trading hours for Hollywood Cafe Edgware CNN of Penshurst gardens and Edgware high street

Helena

Cllr. Helena Hart

Chairman Health & Wellbeing Board

From: Glenda Cohen
Sent: 22 November 2017 09:07
To: Hart, Cllr Helena
Subject: Re: Requested extended trading hours for Hollywood Cafe Edgware CNN of Penshurst gardens and Edgware high street

Hillside Gardens
Edgware
HA8

Regards
Glenda Cohen

On 22 Nov 2017, at 09:05, Hart, Cllr Helena <Cllr.H.Hart@barnet.gov.uk> wrote:

Dear Ms Cohen,

Please could you add your full address to your written objection to this Application in order for it to be regarded as valid.

Many thanks,

Helena

Cllr. Helena Hart

Chairman Health & Wellbeing Board

From: Glenda Cohen
Sent: 22 November 2017 07:37
To: Hart, Cllr Helena
Subject: Requested extended trading hours for Hollywood Cafe Edgware CNN of Penshurst gardens and Edgware high street

I wish for it to be noted that as a resident of Edgware I vehemently object to the request of Hollywood Cafe to extend its hours for music and alcohol. Edgware is a residential area and this would be completely out of place

Sincerely
Glenda Cohen

Pattenden, Daniel

From: Hart, Cllr Helena
Sent: 22 November 2017 09:08
To: Pattenden, Daniel
Subject: FW: Hollywood Cafe

Helena
Cllr. Helena Hart
Chairman Health & Wellbeing Board

-----Original Message-----

From: Rudi Reeves [mailto:[rudi.reeves@haringey.gov.uk](#)]
Sent: 21 November 2017 19:17
To: Hart, Cllr Helena
Subject: Hollywood Cafe

I write to object to the application made by Hollywood Cafe. The playing of music and sale of alcohol until 3am on a Friday and Saturday will disturb the quiet neighbourhood surrounding the cafe. Even now, as I walk my dogs in the evening I find the presence of the people who frequent this establishment, mainly young men, disturbing. They make me feel uncomfortable. The late sale of alcohol in this establishment is bound to bring alcohol related noise, disturbance and worse to the surrounding residential neighbourhood.

I really hope that you will be able to represent the modest interests of local residents to the Council at the appropriate time.

Rudi Reeves
Fairview Way
Edgware
Middlesex
HA8

Sent from my iPhone

Pattenden, Daniel

From: Hart, Cllr Helena
Sent: 22 November 2017 09:15
To: Pattenden, Daniel
Subject: FW: Hollywood Bar, Edgware

Helena

Cllr. Helena Hart

Chairman Health & Wellbeing Board

From:
Sent: 22 November 2017 09:13
To: Hart, Cllr Helena
Subject: Hollywood Bar, Edgware

Dear Cllr Hart,

It is with great sadness that I have read about the licensing plans which you and your fellow Councillors are considering for the above establishment.

I have leaved in Edgware for most of my life. It is extremely upsetting to see the lovely place I grew up in slowly but surely going downhill. We read about stabbings and attacks on people occurring in our local area, something which was never heard of before. A huge amount of these crimes are being committed outside places which sell alcohol (bars). I live within walking distance of Edgware Station but I am becoming more and more intimidated by people (mostly men) hanging around the street outside the numerous amount of betting shops and bars which we already have. The pavements which used to be so clean are now littered with cigarette butts as smoking and drinking seem to go together. This establishment is almost next door an already existing drinking establishment so why on earth would you want to have another one?

It would appear that they would like to create a nightclub to go on to the early hours of the morning over the weekend. Although they say that the music will be played indoors only, they do not say that the room will be soundproof and that no doors and windows will be opened. The part of Edgware where they are situated is very residential with families bringing up their children, this has always been what Edgware has been about. It is a family place. If people want to go to a nightclub there are a huge amount of places within very easy travelling distance of Edgware and they can enjoy a night out without causing noise and cigarette pollution for honest decent people who live in Edgware.

In addition to that is the noise which will be created by a group of people all leaving at 3:00 am, well tanked up with drink, noisily making their way home. How many phone calls complaining about noise are the police and the council prepared to put up with? How much of the already stretched police resource would be needed to patrol the local area late at night to avoid crimes being committed.

I urge you and your fellow Councillors not to allow this to help keep Edgware a decent place to bring up children. Let's keep Edgware a family place and leave nightclubbing where it belongs in the centre of London or Camden..

Thank you.

Rochelle Kaye
Purcells Avenue

21

Pattenden, Daniel

From: Daniel Urinov
Sent: 22 November 2017 23:42
To: Pattenden, Daniel
Subject: Fwd: Full Variation - Hollywood, 246 Station Road, London, HA8 7AU

Daniel Pattenden

RE:
- Hollywood, 246 Station Road, London, HA8 7AU

I understand that the above proposal is within the remit of the following Barnet guidelines:

2.1 The Council will carry out its various licensing functions so as to promote the four licensing objectives:

- The prevention of crime and disorder
- Public safety
- The prevention of public nuisance
- The protection of children from harm

I hold that the above proposal, if proceeded, will contravene each of the above four council objectives.

Late night, extended hours of alcohol consumption is statistically proven to increase crime & disorder, cause safety issues generally and on the roads in particular, cause unacceptable levels of noise in residential areas, and subsequently put local children at higher risk as the social environment deteriorates.

Yours Sincerely

Daniel Urinov
The Drive
Edgware
HA8

Sent from my iPhone

Pattenden, Daniel

From: Hart, Cllr Helena
Sent: 23 November 2017 08:07
To: Pattenden, Daniel
Subject: FW: Hollywood Bar

Helena

Cllr. Helena Hart

Chairman Health & Wellbeing Board

From: tony allan [<mailto:>]
Sent: 22 November 2017 21:40
To: Hart, Cllr Helena
Subject: Hollywood Bar

Dear M/s Hart

Apparently the Hollywood Bar in Edgware is again asking for their licenseing laws to be extended late at night. This can only bring more problems to the area which having lived here for over 40 years I have never seen it so bad. It upsets me to see so much rubbish including vast amounts of empty beer cans, it took hours of work to clean Bakery Path recently which became infested with rats.

The point is Edgware doesn't need this the council has a duty to the majority of residents who want to live in a clean town, at the moment we have to make our way through batches of noisey men standing drinking on corners making comments to women as they pass whilst spitting continuously. This is not the Edgware we want to live in.

Please do not grant this place the license they request and further lower the quality of living here.

Yours sincerely
Tony Allan
Farm Road
Edgware
Middx
HA8

Pattenden, Daniel

From: Hart, Cllr Helena
Sent: 23 November 2017 08:08
To: Pattenden, Daniel
Subject: FW: Hollywood Cafe

Follow Up Flag: Follow up
Flag Status: Completed

Helena
Cllr. Helena Hart
Chairman Health & Wellbeing Board

-----Original Message-----

From: Mary Coulter <mailto:>
Sent: 22 November 2017 21:33
To: Hart, Cllr Helena
Subject: Hollywood Cafe

I am writing to object to this establishment being granted a licence until 3 a.m. Although it will not affect me personally, I have friends who live near the cafe who would be greatly disturbed by the noise generated both inside, and out when customers leave.

I feel such an extension to the licence is quite unnecessary and customers have sufficient time already to eat and drink.

Mary Coulter
Fairview Way
Edgware, Middlesex,
HA8

Sent from my iPad

Pattenden, Daniel

From: Ron Sternberg
Sent: 23 November 2017 09:16
To: Pattenden, Daniel
Cc: Scannell, Cllr Joan; Hart, Cllr Helena; Gordon, Cllr Brian
Subject: FW: Full Variation - Hollywood, 246 Station Road, London, HA8 7AU

Dear Mr Pattenden

I am formally objecting to the establishment of a Romanian or any other kind of nightclub in Edgware at the premises in question.

Being cognisant of section 2.1 from the Barnet guidelines https://www.barnet.gov.uk/dam/jcr:25439b1d-9db6-4486-93a0-1c7b303a064c/Licensing_Policy_2011.pdf I don't believe a nightclub/bar with drinking hours until 3:30am would not be taking any of the points into consideration.

2.1 The Council will carry out its various licensing functions so as to promote the four licensing objectives:

- The prevention of crime and disorder
- Public safety
- The prevention of public nuisance
- The protection of children from harm

The police have previously experienced having to deal with issues relating to anti-social behaviour when there was a pub a few metres away.

I live just up the road and do recall hearing a lot of noise late at night from patrons of this pub.

I don't believe that the establishment of a nightclub would do anything to promote the above. It will achieve quite the opposite.

Sincerely

Ron Sternberg
Heather Walk, HA8

From: Pattenden, Daniel
Sent: 15 November 2017 12:37
To: Scannell, Cllr Joan; Gordon, Cllr Brian; Hart, Cllr Helena
Subject: Full Variation - Hollywood, 246 Station Road, London, HA8 7AU

Full Variation - Hollywood, 246 Station Road, London, HA8 7AU

We have accepted an application under section 34 of the Licensing Act 2003 for a variation of a premises licence for the above premises. The application was submitted by Knight Training on behalf of Ioana Romina Stan and seeks to vary the licence to allow the following:

- To change the sale of alcohol on the premises to 10:00hrs until 22:00hrs Monday to Thursday and to 10:00hrs until 03:00hrs Friday to Sunday.
- To change the provision of live music indoors only to 22:00hrs until 03:00hrs Friday to Sunday.
- To change the provision of recorded music indoors only to 22:00hrs until 03:00hrs Friday to Sunday.

Pattenden, Daniel

From: Hart, Cllr Helena
Sent: 23 November 2017 10:54
To: Pattenden, Daniel
Subject: FW: Hollywood Cafe Licencing Objection

Helena

Cllr. Helena Hart

Chairman Health & Wellbeing Board

From: Vrinda Guha [[mailto:](#)]
Sent: 23 November 2017 10:45
To: Hart, Cllr Helena
Subject: Hollywood Cafe Licencing Objection

Dear Councillor Hart,

I hope you are well.

I am writing to you regarding the recent proposed changes to the opening hours and licencing at Hollywood Cafe/Bar, 246 Station Road, Edgware, HA8 7AU.

I am objecting to the proposed change in licencing with regards to extension of opening hours, hours for purchasing alcohol, purchasing alcohol without food and the extension of time that live and recorded music will be played (until 3am from Friday to Sunday).

I have lived in and around Edgware for all of my life. I was even born in Edgware Hospital.

Edgware has always been a lovely place to live, but in the last few years the area has really gone downhill in many ways. This includes the types of establishments that have opened in recent years. Hollywood Cafe is one of them. I genuinely am not comfortable to walk past it in daylight hours, what to speak of the hours after dark. The types of people that attend this venue are not the kinds of people that integrate into society, but instead, intimidate the local community and congregate in these establishments in large groups.

By extending the opening hours and allowing people to buy and consume alcohol until the early hours of the morning will increase antisocial behaviour in the residential area that is Edgware. Crime has already increased dramatically in Edgware in last few years and by allowing these changes to this establishment, it will only fuel this. It is a known fact that more crime is committed when someone is under the influence of alcohol - especially sexual crime. Do we really want this in Edgware?

Edgware really needs to be gentrified and cleaned up so that the families who live here can once again be comfortable and happy.

Thank you for your time.

Yours sincerely,

Mrs Vrinda Guha
Balmoral Court
Priory Field Drive
Edgware
HA8

Pattenden, Daniel

From: Perry Dowell
Sent: 23 November 2017 14:27
To: Pattenden, Daniel
Cc: Scannell, Cllr Joan; Hart, Cllr Helena; Gordon, Cllr Brian
Subject: Nightclub in Edgware

Good afternoon Mr Pattenden,

I wish to object to the establishment of a new nightclub in Edgware. I have heard that the council are considering a licence application for a Romanian club at 246 Station Road, Edgware with alcohol and music going on until 3.30am over the weekend.

I bring to your attention section 2.1 of the Barnet Council guidelines, which refer to the promotion of:

- The prevention of crime and disorder
- Public safety
- The prevention of public nuisance
- The protection of children from harm

I believe that the introduction of a club which will lead to people leaving in the early hours of Saturday and Sunday mornings, in what is essentially a residential area, will no doubt lead to breaches of at least 2 or maybe 3 of the above points on a regular basis. A nightclub with drinking hours until 3.30am will not be in any way promoting the prevention of public nuisance or the prevention of crime and disorder, let alone the public safety which would arise from these issues.

I have been an Edgware resident for over 17 years, and I can recall when there was a public house very close to where the proposed nightclub is being planned, and the reason this pub failed was due to constant public disorder issues caused by drunken customers. In fact the police seemed to be visiting this establishment on a very regular basis if I remember correctly. To be clear, this pub did not have extended opening hours as I recall, so this situation is likely to be exacerbated by a 3.30am closing time.

Please consider this objection and I welcome your comments.

Kind regards,

Perry Dowell
Hartland Drive
Edgware
HA8

27

Pattenden, Daniel

From: Hart, Cllr Helena
Sent: 23 November 2017 17:28
To: Pattenden, Daniel
Subject: FW: Objection to application:Full Variation - Hollywood, 246 Station Road, London, HA8 7AU

Helena

Cllr. Helena Hart

Chairman Health & Wellbeing Board

From: Joanne Horwitz
Sent: 23 November 2017 17:15
To: LicensingAdmin
Cc: Gordon, Cllr Brian; Hart, Cllr Helena; Scannell, Cllr Joan
Subject: Objection to application:Full Variation - Hollywood, 246 Station Road, London, HA8 7AU

Dear Sir/Madam

Objection to Licencing application regarding Hollywood, 246 Station Road, London, HA8 7AU

We are writing as residents of Edgware to object against all requests applied for by Knight Training on behalf of Ioana Romina Stan. Edgware is a community thriving and growing with schools, places of worship, library, shops, restaurants and businesses which in general promote a calm, peaceful and safe community feel and environment for those living in the area. Any change in the current provision of changing the hours, providing alcohol or playing loud music directly influences the area and its residents by increasing the risk of crime and disorder which makes public safety more of a concern. We want to avoid seeing, hearing and experiencing any public nuisance caused by those served by the establishment. We also want to protect our children from any disturbance and danger arising from these long opening hours where alcohol is continually served especially since the tube station is so close and as such increases the risk of disorderly behaviour as mentioned above.

Please reject these requests for our community and safety.

Yours Sincerely

Joanne Solomon
Parkside Drive
Edgware
HA8

28

Pattenden, Daniel

From: Jules Neuman
Sent: 26 November 2017 18:22
To: Pattenden, Daniel
Cc: Scannell, Cllr Joan; Hart, Cllr Helena; Gordon, Cllr Brian
Subject: Full Variation - Hollywood, 246 Station Road, London, HA8 7AU

Follow Up Flag: Follow up
Flag Status: Completed

Dear Mr Pattenden

Upon hearing about the proposed approval of a nightclub in the Edgware high street, I would like to raise my objection.

While we appreciate the desire to have a vibrant and busy high street, I can only imagine the negative effect a nightclub will bring to the area.

Citing section 2.1 from Barnet guidelines, I believe that a nightclub will increase crime and disorder, certainly affect public safety and be a cause of public nuisance.

Loud music and alcohol being served til late at night will almost certainly be a source of anti-social behaviour and will not enhance the lives of the residents in and around Edgware.

Edgware is a family orientated community and certainly does not need a nightclub.

Please can this approval be taken under serious consideration for the tax-paying residents of Edgware.

Thank you

Mr Julius Neuman
.. Deans Way
Edgware
HA8 1

Pattenden, Daniel

From: Debbie Denton <
Sent: 26 November 2017 20:53
To: LicensingAdmin
Subject: Hollywood cafe, Edgware

FAO. D. Pattenden

I am writing to express my concern as an Edgware resident that the Hollywood cafe has applied to extend its licence to sell alcohol to 3am.

The Hollywood cafe is located at the end of a quiet residential street and a bar staying open selling alcohol until the middle of the night is extremely worrying. As a mother of young children and teenage boys, it is not only a concern as to how it will affect the levels of noise and criminal activity In The area, it is also a concern that it may arouse the interest of local young people that would otherwise not frequent such places.

I would beg you to reconsider giving this premises a licence to sell alcohol at all.

Yours faithfully
Debbie Denton

Hazel Gardens, HA8

Pattenden, Daniel

From: Jeremy Leighton <
Sent: 28 November 2017 20:28
To: Pattenden, Daniel
Cc: Scannell, Cllr Joan; Hart, Cllr Helena; Gordon, Cllr Brian
Subject: Full Variation - Hollywood, 246 Station Road, London, HA8 7AU

Dear Mr Pattenden,

We read with dismay the notification of the request to extend hours to 3:30am including drinking and live music. We consider it likely to increase crime and disorder, public nuisance and to reduce public safety as clients will be spilling out onto the street in the middle of the night, probably intoxicated and disturbing the peace of residents both in the immediate vicinity and in the area generally. Please reject this application.

Yours sincerely,
Mr J and Mrs A Leighton
The Grove
Edgware
HA8



Virus-free. www.avast.com

31

Pattenden, Daniel

From: Surendra Kamath
Sent: 29 November 2017 22:56
To: Pattenden, Daniel
Subject: Fwd: Hollywood Cafe, 246 Station Road, Edgware, HA8 7AU

Follow Up Flag: Follow up
Flag Status: Completed

Dear Mr Pattenden,

I am a resident of Edgware for over 37 years, living at [redacted], Penshurst Gardens, HA8

My wife and I are distressed to learn that Hollywood Cafe has made another application for planning permission for late night trading and sale of alcohol.

We are concerned about several aspects of this matter.

Firstly, we only came across the details of this planning application through a family friend. There seems to be no formal process for informing neighbouring residents of this re application so that they can raise objections in time before the application is considered by the planning committee. As it stands, very few residents in the neighbourhood are aware of this development.

Secondly, the same business had applied for a similar planning permission about a year or so ago, and it was rejected by the planning committee. We are not aware of any change in the circumstances which makes this application eligible for a revisit by the planning committee.

In a nutshell, they are trying to convert the corner cafe into a night club. This is totally out of character with the social fabric of the neighbourhood. As it is, the pavement outside the cafe has become a smoking corner with tables and chairs spread across for the customers to sit and smoke while having a coffee.

We strongly object to the planning as proposed and earnestly request you to do whatever possible within your powers to persuade the planning committee to reject the application.

Thank you.

Surendra N Kamath

Penshurst Gardens
Edgware, Middx., HA8

Sent from my iPad

Pattenden, Daniel

From: Jyoti Kamath
Sent: 29 November 2017 23:01
To: Pattenden, Daniel
Subject: Fwd: Hollywood cafe, 264, station road,Edgware, HA87AU

Follow Up Flag: Follow up
Flag Status: Completed

> Dear Mr Pattenden,

>

> My name is Jyoti Kamath, residing at 45, penshurst Gardens ,Edgware.

>

> It is absolutely shocking and devastating to learn that Hollywood Cafe have again applied to extend their business opening hours from 10.00 to 22.00 hrs on week days and 10.00 to 3.00 am over the week end. This is a quiet, residential road with mainly retired people as its inhabitants. How can one even imagine having a night club at your door step changing the character of this peaceful habitat? We the residents have put a lot of trust in the Council to look after the interests of the residents, which I am sure you will safe guard and protect. This is not a commercial district. We hope that the council will do every thing within their powers to reject the application once and for all.

>

> Yours sincerely,

> Jyoti Kamath (Mrs)
Penshurst Gardens
Edgware, Middx., HA8

>

> Sent from my iPad

Pattenden, Daniel

From: Daniel Shakhani
Sent: 29 November 2017 23:19
To: Pattenden, Daniel
Subject: Objection to Hollywood Cafes' new variation application.

Follow Up Flag: Follow up
Flag Status: Completed

name mr shakhani address Penshurst gardens edgware ha8

Dear Sirs/Madame

I write in objection to Hollywood Cafes' new variation application.

Having had already objected to the extended hours, late night music, and alcohol sold on the premises from early morning back earlier this year i am dumbfounded why the application has been submitted.

Allowing such a place to open on a quiet residential road in a quiet residential suburb is not what the area needs. The pub that was 2 doors down (now a polish supermarket) from where Hollywood Cafe now stands caused so much upset to the neighbourhood and any move towards this business type or that of a nightclub would be nothing but negative. Allowing the license for alcohol and late operating hours would go against the prevention of crime and disorder, public safety and prevention of public nuisance, not forgetting the noise pollution. When the pub existed many times we called the police about drunken disorderly people on our road at ridiculous hours in the morning; people shouting, swearing, littering, urinating on our driveways with total and utter disregard. this did not prevent our children from harm as they've witnessed such vile behaviour because they were woken from their beds.

Having Hollywood Cafes' alcohol and loud music late in the night would be ill-advised to Edgware - a quiet family orientated area of London.

Edgware is a quiet family orientated area of London with no demand for a club/bar whatsoever; such a place would bring down the area and cause unnecessary disorder.

The type of people a place like this would attract would be bad for the area, the people it already attracts as it stands causes us discomfort.

Back in early September I reported them for illegal trading - selling clothes with no license from under their awning; an Eastern European woman selling clothes from plastic bags from outside of the premises - and people were buying them - which would've only happened if they'd have advertised. They clearly knew this individual as they always have their awnings rolled up when out of hours and on this occasion one awning was deliberately kept out. There is no knowing if this was one of many illegal trading activities that they've undertaken. What kind of people are they and do they have the right to put this on our doorstep?

So in summary:

Pub was bad for us all - why allow such a thing to re-exist having had it already fail the community the first time round?

Illegal activities - with crime ever increasing, how can you allow such people to run a business?

Yours sincerely

Mr Shakhani

ps happy to make a representation if required.

Pattenden, Daniel

From: Pattenden, Daniel
Sent: 30 November 2017 16:12
To: Pattenden, Daniel

From: Simon Silver [[mailto:](#)]
Sent: 23 November 2017 10:38
To: LicensingAdmin; Hart, Cllr Helena
Subject: Objection to Hollywood License change

RE: Full Variation - Hollywood, 246 Station Road, London, HA8 7AU

Dear Mr Pattenden and Cllr Hart

I am writing to object to the proposed extension of licensing hours for the Hollywood restaurant on Station road. As a local resident with a young family I am concerned about the potential impact on the local community that might arise from the increased noise at unsociable hours for local residents, the potentially public safety risks that might arise from late night drunkenness, the rise in crime and disorder and the potential upset to young children.

I would also like to point out that as someone who has the misfortune to have to walk past this place in the late evening it is unpleasant and threatening that there are at the moment young men on the street drinking outside the restaurant. I can only imagine that an extension to licensing hours will make this situation even worse.

Kind regards

Simon Silver

The Drive

Edgware

Middx HA8 1

Simon Silver MBA

Mr D. Pattenden, Licensing Officer,
Barnet Council,
N London Business Park,
1255 High Rd,
London
N20 0EJ.

4

November 26, 2017

Dear Sir,

Re: Hollywood Café, Station Road, Edgware

I wish to object to the application by Hollywood Café, for extended hours etc., for their Café

The site is on the verge of a heavily residential area and it is not appropriate to have the café there in the first place, but if it has to be, there is no reason for such extended hours

The alleyway behind is very suitable for nefarious activities, which have been seen by friends of mine

I would be scared to walk anywhere near the café, when it is dark

I urge you to refuse the application

Yours faithfully,

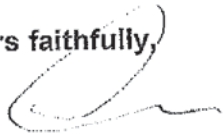

P Rabin, Mowbray Road, HA8

Pattenden, Daniel

From: Daniela Grossman <
Sent: 30 November 2017 21:30
To: Pattenden, Daniel; LicensingAdmin
Subject: Hollywood Cafe, Edgware

Dear Daniel and the licensing team,

I am writing to you as I strongly object to the application submitted by the Hollywood Cafe to extend their opening hours to 3am for music and alcohol and to change their alcohol license to be able to serve drinks without meals.

I am incredibly concerned by this as allowing an establishment to serve alcohol so late in a residential area will no doubt lead to increased crime, disorder and general public nuisance. I am also concerned for the long term future; as my children get older and want to live more independent lives they will have to walk past this establishment and all the potential risks it will bring.

I sincerely hope you can understand and support my concerns.

Kind regards,

Mrs Daniela Grossman
Penshurst Gardens
Edgware, HA8

37

Pattenden, Daniel

From:
Sent: 03 December 2017 10:54
To: LicensingAdmin; Pattenden, Daniel
Cc: BGordon@waterpollins.com; Hart, Cllr Helena; Scannell, Cllr Joan
Subject: Hollywood, 246 Station Road, London, HA8 7AU

Dear Sir / Madam

I am writing to object to the current variation application by Hollywood Café to extend weekend opening hours until 3am for music and alcohol with a closing time of 3.30am.

We live in a quiet residential area in Peshurst Gardens and have already seen multiple breaches of the current license conditions. Only last week there were groups of people sharing whisky without food and large groups of smokers and drinkers outside the premises at night means that we are unable to safely enter the entire corner where the café is located as the pavement is usually blocked by hordes of smokers (and occasionally drinkers). The café has been closed a lot but when it is open, the corner becomes a hostile environment to local residents and families with children as large groups of men gather outside drinking and smoking.

A nightclub type operation would be perfectly in place in the High Street or nearer towards the station where there are already restaurants and passing traffic. The end of Peshurst Gardens is almost entirely residential with the only restaurants and cafes closing at 10pm. Even with these opening times, we have seen an increase in beer bottles, noise and traffic along our street, graffiti, litter and alleys being used as toilets associated with the Hollywood Café.

These objections are addressed in the context of the nature of the location (a moderately-quiet heavily residential setting), the type of premises (initially a café, now seeking to become a late night attraction), regulated activities to be provided (music and alcohol – without a meal, which substantially changes the nature and type of venue and business), operational procedures (there is little ability to police any detrimental effect) and the needs of the local community (little evidence of demand in this area for a nightclub, and most residents would object). The opening of such a venue is undoubtedly for those in surrounding areas, and not designed to meet any need of the local community.

The concerns we have, addressed under the relevant heading are:

Prevention of crime and disorder

The opening of a nightclub will attract large numbers from outside the area (being the only venue open at these hours) and this will inevitably cause an increase in numbers of people in drink passing along the road late at night. We have already seen an increase in antisocial behaviour (noise), drunken shouting at night, litter from bottles and cans of alcohol in our driveway, graffiti and cigarette butts and urination. There appears to be no effective measures to discourage drinking in public places in the vicinity of the premises (para 15.4.1 of the Council's policy).

We have no doubt that making a quiet residential street the focus of late night entertainment will be a recipe for disaster and cause much more work for local police who are already over-stretched. A simple review of the CCTV at the venue would reveal how much drinking, smoking and pavement blocking already exists – this can only get worse. We are very concerned that a late night venue will attract the wrong crowds of people into a quiet residential part of Edgware which is unsuited to such activity. A late night venue in an observant Jewish area will also cause tensions as loud noise, drinking and smoking are culturally insensitive where many local shops are closed and many residents wish to enjoy a peaceful weekend. It is of note that anti-Semitic crime and antisocial behaviour is increasing, and this cannot help. The application should be refused as part of an holistic approach to the management of the evening and night-time economy in town and city centres, a per the Councils' written policy (para 3.4).

Public Safety

Whilst we are unaware of any physical attacks, the corner outside the venue is not a large area, and is already blocked by hordes of smokers and drinkers. There is a strong feeling amongst residents that this area has become a no-go area at night. Increasing opening times will put families returning from Friday night and Saturday night family get-togethers in direct confrontation with partygoers at the nightclub. When trying to sleep, the noise from people coming and going, parking and enjoying themselves late at night would create a further feeling that the risk to our safety has been compromised. There is no CCTV along our street, and there is little police presence (unlike other areas of Edgware). The dark alley of Bakers Row is littered with drinks cans, was home to a recent stabbing and is becoming increasingly more dangerous to use. Creating a nightclub in this location would make matters worse in terms of safety and quiet and peaceful enjoyment of our home environment.

The prevention of public nuisance

Opening late at night will increase the public nuisance to families living near-by. As stated above, there is already an effective blockade of the corner from hordes of drinker and smokers. There has been an increase in graffiti, litter, urination and noise disturbance. All matters which the council and local police seem ill-equipped to deal with. There is no CCTV or protection along our road (unlike the High Street and around the station). Drinking alcohol outside the venue (without a meal) is already common and passers by are regularly greeted by a hostile group, shouting or intimidating behaviour from users of the venue. This will only get worse with increased hours which will attract much larger numbers of revellers to the area by dint of this being the only potential venue opening so late. The application is in direct contravention of council objectives at para 4.1 of its policy - Positive measures to create a safe and clean town centre environment. Worse still, the area is not even the town centre.

Since the opening of the venue (as considered by para 15.3.1 of the Council's policy) there has been an increase in:

- Noise emanating from the premises included extended areas – there is no smoking area, and tables are outside on the pavement
- Noise, anti-social behaviour and other disturbances caused by persons leaving the premises.
- Urination in public places in the vicinity of the premises – notably the alleyway in Bakers Row and Stream Lane. It is understood there is little/insufficient lavatories provided at the premises.
- Congregation of persons from the premises – the entire corner of Penshurst Gardens and Station Road/Hale Lane is often blocked with people smoking
- Noise from vehicles driven by, delivering or collecting customers – there is little parking on or near the corner
- Litter – there has been a noticeable increase in litter, beer cans, bottles and cigarettes cleared from our front drive.

The protection of children from harm

As parents of young and older children, we can see that our children are already exposed to smoking, drinking and disorderly behaviour at the corner of our road, meaning that there is essentially a 'blockade' effect for the residents. This is a common and well used route to and from residents houses especially over the Jewish Sabbath (Friday night and Saturday) when families will be exposed to increasing anti-social behaviour and hostile use of the outside of the premises. The use of such a venue as a nightclub is both culturally and religiously insensitive and also potentially a damaging environment to raise children for those who have chosen a quiet residential street in which to live. The character of the area will be negatively effected in this area of Edgware in a way that is potentially harmful to young and older children. The Council should pay heed to the direct negative impact of activities taking place at the licensed premises on both adults and children living in, working in or visiting the area concerned (para 3.3).

Finally, the requirement that alcohol be consumed with a meal, sitting down and before certain times clearly envisaged curtailing some of the problems that will arise by removing these restrictions. We feel that the acceptance of some terms, the partial opening and then re-application for a license under extended

37

terms is a cynical attempt to play the system. The application has been given very little publicity and the extension has been applied for by stealth in the knowledge that almost every resident would be appalled at how damaging the grant of the application would be for their quiet enjoyment of their local community. This is not an application sought for the good or demand of anyone in the local community.

Thank you for your consideration

Mr & Mrs Gersch
Penshurst Gardens
Edgware HA8

Pattenden, Daniel

From: geoff.debbie <
Sent: 03 December 2017 17:01
To: LicensingAdmin; Pattenden, Daniel; Hart, Cllr Helena; Scannell, Cllr Joan
Subject: Variation application dated 15.11.2017

Hollywood 246 Station Road HA8 7AU

We are extremely disturbed by the above application.

We are worried that alcohol being served without food will turn the premises into a pub attracting many people into the area due to the extended hours they want to open. Already people attending spill onto the pavement to smoke, socialise and drink which makes it extremely intimidatating when walking past apart from the extra noise and litter which is already generated.

Hollywood is on the corner of a residential street therefore it is an unsuitable location for a premises as they want. It is already a problem with the licence that they have. Many times I have to walk in the road to get past.

Please take our objections into account and decline their application.

Thank you

Debbie and Geoff Green
Penshurst Gardens, Edgware, HA8

Sent from Samsung tablet.

Pattenden, Daniel

From: Joanne Karbritz
Sent: 03 December 2017 21:06
To: Pattenden, Daniel
Subject: Fwd: Extending weekend opening hours for hollywood cafe 246 station road edgware HA8 7AU.

----- Forwarded message -----

From: "Joanne Karbritz"
Date: 3 Dec 2017 21:04
Subject: Extending weekend opening hours for hollywood cafe 246 station road edgware HA8 7AU.
To: <licensingadmin@barnet.gov.uk>
Cc:

My name is joanne karbritz

St margarets road
Edgware middlesex
HA8

i am writing to strongly object to the proposed extension of hollywoods weekend evening hours. I am very concerned about the increased noise levels and potentially dangerous litter, i.e broken bottles. I care for my disabled mother who would feel very vulnerable with the increase in loud music and possible drunken and loud behaviour.

I would also be concerned for the young families in this residential family area.

The increase in traffic would also pose a risk to residents safety.

I request to speak at any future meetings.

I request acknowledgement of this email.

40

Pattenden, Daniel

From: Mordechai
Sent: 04 December 2017 01:35
To: licensingadmin@barnet.go.uk; Pattenden, Daniel
Cc: Hart, Cllr Helena; Scannell, Cllr Joan
Subject: re: Hollywood Cafe, 246 Station Road, London HA8 7AU

From: Mark and Annette Rose, 1 St. Margarets Road, HA8

To the London Borough of Barnet,

It is with very great concern that we have read about the application for extended licencing hours of Hollywood Cafe. The idea of a late night bar in the heart of our residential district, is quite frankly, terrifying. I have 6 children from ages 6 to 20 who would no longer feel safe to pass by that area at night. It would create a hang-out of potentially drunken people right in our neighborhood and lower the whole tone of the neighborhood. It is bad enough that the area around the station and Bakery Path is highly undesirable at night. The presence of the Hollywood cafe with increased hours and the ability to serve alcohol without food would extend and make even worse the low-life element of Station Road. At the moment, at least this end of Station Road where it joins Hale Lane, is not too bad. Unless the council wishes to bring down the tone of the whole neighborhood and potentially threaten the safety of the local residents, they will surely reject this application. My children have already at times been threatened walking past that area.

I have full confidence that the council will continue to protect their residents from undesirable developments and reject this variation application from Hollywood cafe dated 15/11/2017. If necessary, I am prepared to speak at the meeting that the council will have concerning this matter. It is something that we feel very strongly about.

Please could you acknowledge receipt of this E-mail.

Yours sincerely

Mark and Annette Rose

41

Pattenden, Daniel

From: on behalf of Stan & Roz Slater
Sent: 04 December 2017 11:04
To: LicensingAdmin; Pattenden, Daniel
Cc: Hart, Cllr Helena; Scannell, Cllr Joan
Subject: Hollywood Cafe, 246 Statio Road, London HA87AU

With reference to the latest variation application for an extension (dated 15/11/2017) We feel we must again raise an objection.

The proposed extension to opening hours and sale of alcohol without food would turn this already contentious establishment into a go-to venue for drinking into the early hours and all that it would entail as regards disruption and public nuisance. The potential for anti-social behaviour seems obvious.

Being on the corner of Penshurst Gardens, one of Edgwares foremost residential roads deminishes its status and may have an impact on its property values.

We are prepared to speak at the meeting.

Please acknowledge receipt of this Email

Stanley & Rosalyn Slater
St Margarets Road, Edgware, HA8

42

Pattenden, Daniel

From: Jeff Boekstein
Sent: 04 December 2017 12:09
To: LicensingAdmin; Pattenden, Daniel
Cc: Hart, Cllr Helena; Scannell, Cllr Joan
Subject: Hollywood variation application dated 15 November 2017

J. B. Boekstein

Heather Walk

Edgware

HA8

UK

To whom it may concern

Hollywood, 246 Station Rd, HA8 7AU

Variation application dated 15/11/2017

I am writing with regards to the planning application for extending the opening hours of the Hollywood Café in Edgware and the sale of alcohol without food.

My family and I live around the corner in Heather Walk and we are concerned with the impact of the requested variation to the Hollywood licence. There are already people hanging out outside the premises smoking and drinking and my concern is that if a licence is offered allowing at even later opening time this will increase even more.

Specifically, if Hollywood is one of only a handful of late night operations in northwest London, it will become a destination of choice for late night drinkers and attract even more people to the area. This will be further exacerbated if the licence allows drinks to be served without food.

The property borders a quiet residential neighbourhood and sits between my property and the underground, necessitating it to be passed en-route to and from the station. It is already intimidating to pass there earlier in the evening and I fear the situation will become worse later at night with more people. The establishment

142

sits on a very narrow part of the pavement and with more people standing outside smoking, it will be even more dangerous to pass there.

I would like to speak at the meeting that considers this variation to their application.

Can you please acknowledge receipt of my email and confirm that my name is on the speaker list.

Kind regards

Jeff Boekstein

43

Pattenden, Daniel

From: Ilana de Wolff
Sent: 04 December 2017 13:25
To: LicensingAdmin; Pattenden, Daniel
Cc: Hart, Cllr Helena; Scannell, Cllr Joan; Jacob F. de Wolff
Subject: Regarding Hollywood, 246 Station Road, London HA8 7AU - applying for extended opening hours

Reference: Hollywood, 246 Station Road, HA8 7AU
Variation Application: dated 15/11/2017

Dear sir/madam,

I am writing in regards to the application made by the Hollywood Cafe to extend their weekend opening hours until 3.30am and sell alcohol without food until 3am.

My husband and I together with my three teenagers are unhappy about this proposal. We live down the road and because it is on the corner (Penshurst Gardens, Station Road and Hale Lane) and the (mostly) men who drink hang around outside my teenage girls are very uncomfortable about this and don't want to walk there. This is because on two separate occasions men hanging around outside have shouted something at my girls which has caused them to be very nervous and to either walk the long way around (through an alleyway further up station road which they are also nervous about) or to walk very quickly as far away from the cafe as possible on the other side of the road.

Also this is a residential neighbourhood so it will disrupt the peace and harmony to the surrounding area.

I strongly oppose to allowing this establishment to stay open and provide alcohol so late on a weekend. This can only cause antisocial behaviour.

I will be attending the meeting regarding this establishment and will hopefully be given a chance to speak about this. Please acknowledge receipt of this email.

Kind regards,
Ilana de Wolff
St Margarets Rd
HA8

Pattenden, Daniel

From:
Sent: 04 December 2017 13:39
To: LicensingAdmin
Cc: Pattenden, Daniel; Hart, Cllr Helena; Scannell, Cllr Joan
Subject: HOLLYWOOD, 246 STATION ROAD, EDGWARE, LONDON HA8 7AU -

Follow Up Flag: Follow up
Flag Status: Completed

VARIATION APPLICATION DATED 15.11.2017
MY OBJECTION RELATES TO THE EXTENDED OPENING HOURS AND SALE OF ALCOHOL WITHOUT FOOD

Dear Sirs

I attended the original licensing application last year and was happy with the compromise arrived at regarding the hours the business could operate during the week and on weekends (Fridays to Sundays), bearing in mind the premises are in a quiet residential area near to families with young children.

I understand Hollywood Café has now applied for a variation to their licence to extend their weekend opening hours until 3.00 am for music and alcohol with a closing time of 3.30 am. It also wants to serve alcohol without accompanying food, i.e. it would operate as a bar/pub/nightclub.

My objections are :-

1. PREVENTION OF CRIME AND DISORDER - the opening of a nightclub will attract a large number of people into the area late at night bringing with it a rise in noise, littering in residents' gardens and driveways, smashed alcohol bottles and urination in the vicinity.
2. PUBLIC SAFETY - the outside of the venue is already blocked by smokers and drinkers which has made people uncomfortable walking in the area. With greater numbers of drinkers and smokers there is a greater chance of confrontation.
3. PREVENTION OF PUBLIC NUISANCE - The increased numbers of drinkers and smokers congregating outside the venue will lead to greater noise and disruption and increase in graffiti and litter which will impact on people living near the premises who are entitled to live in peace and quiet without disturbance. Also allowing extended opening hours would be in direct contravention to the Council's commitment to providing a safe area, and this is as stated before a quiet residential street and area.

I would be happy to speak at the meeting.

Please acknowledge receipt of my email and confirm my name is on the speaker list.

Yours truly

(Mrs) Adele Harris
Penshurst Gardens
Edgware
Midc~
HA8

Email:

Pattenden, Daniel

From: Pat Lyttle -
Sent: 04 December 2017 14:40
To: Pattenden, Daniel
Subject: Re: HOLLYWOOD BAR

Dear Daniel,

I live exactly ontop of the Hollywood Bar.

My exact address is Flat Station Road, Edgware, HA8

I was given your email by Craig in
but if you feel by email to you is invalid, that is your call.
I did get in touch with my complaint.

Feel free to contact Craig in
on should you continue to feel my unfortunate placement
Hollywood Bar makes my complaint invalid.

Regards

Pat Lyttle /

From: Pattenden, Daniel <Daniel.Pattenden@Barnet.gov.uk>
Sent: 04 December 2017 14:26
To: 'Pat Lyttle'
Subject: RE: HOLLYWOOD BAR

Dear Ms Lyttle,

Thank you for your representation, unfortunately it is invalid for the following reason:

- You haven't included your full address.

Once I have this your representation will be valid.

Kind regards

Daniel Pattenden
Licensing Officer, Trading Standards & Licensing Department
Community Protection (Regulation)
London Borough of Barnet, Barnet House, 1255 High Road, Whetstone, London, N20 0EJ
Tel: 020 8359 2175
Barnet Online: www.barnet.gov.uk

 please consider the environment - do you really need to print this email?



Re (Regional Enterprise) Ltd is a joint venture between Capita plc and The London Borough of Barnet.
Registered Office: 17 Rochester Row, London, England SW1P 1QT. Registered in England 08616172.



Cleaner Air
Borough
AWARDED BY THE
MAYOR OF LONDON

45

🏠 Is there an empty property in your street? Please let the Council know on 0208 359 7995 or e mail empty.properties@barnet.gov.uk

From: Pat Lyttle [mailto:pat.lyttle@barnet.gov.uk]
Sent: 04 December 2017 14:16
To: Pattenden, Daniel
Subject: RE: HOLLYWOOD BAR

To Mr. Daniel Pattenden,

Dear Sir,

I write this email to you with regards to "Hollywood Bar" on Station Road, Edgware HA8 AU. I live this nightly and it is a nightclub and not a restaurant or bar as it says it is, because throughout the day, it is empty and when not, there is never more than 10 people maximum in there. But at night it is packed.

The issue at hand which I am informing you about is, for the last year in which this nightclub has been running, it has been playing loud music through to early hours. Frequently until 3am. This time last year or early January, I made a recording on my phone that had music from downstairs playing a 3 minutes past 4AM. It finally stopped at 5 minutes past 4AM on that occasion.

These days the volume is not as load as it was when it first opened a year back, but it its still unacceptable at 1am or 2am on weekends. The residents here or at least myself, under no circumstance willingly agreed to loud music through the night.

I have a metal Dimplex heater which stands in the centre of my room above this Nightclub. Frequently because of the volume it rings with the vibrations of the music beats through the floor below me.

I will not ever agree to having a club playing loud music well past midnight underneath me. People stand outside shouting and laughing and with me being directly above, it is seriously annoying. There seams to be no respect for the fact that the is club is directly under residential property, and therefore inform people to keep the noise down outside as well as within late at night.

I understand people need to party and thats not what I'm against or the venue. The music being so loud and going on past midnight well through to and past 3AM not just on the odd ocasion. As I said this has been going on since January.

You have to be up early for work so you ned to sleep, but you can't get off to sleep until half way through the night. Why should I have only a few hours sleep? I didn't ever agree to loud music below going on Thursday through to Sunday.

There is no way I can put up with this any longer. I have to have earplugs and headphones on

45

each weekend to try to block or cancel out the music volume. A year of this. Please do something.

Why does the volume have to be so loud? Nowhere does it say they are a night club, so why are they constantly operating and behaving as one?

Regards

Pat Lyttle

(46)

Pattenden, Daniel

From: Rickin Hindocha
Sent: 05 December 2017 21:16
To: LicensingAdmin; Pattenden, Daniel
Subject: Concern about Hollywood cafe licence

Ref: application from 15112017

My wife, parents and children are frightened to walk home in evenings due to the crowd that is being attracted by this establishment. We need to clean up this area which is detiriating by the day.

The crowd that this will attract with later licence and alcohol is not appropriate for an area where families and elder people are trying to live family life. The impact of establishments like this are affecting crime, rubbish, footfall and spend on the hightstreet and over the past 3 years more families are departing the area and opening up rental accommodation with no control of who is coming or going.

Any increase in sale of alcohol consumption without food with later licence is a risk to Public Safety, risk of crime and concern for children (Protection og children from Harm) due to smoke, traffic and intimidation.

Please acknowledge receipt of this email

Rickin Hindocha
st Margaret rd
Ha8

I would like to know when this meeting and hearing will take place and am happy to voice my concern.

47

Pattenden, Daniel

From: Rajan
Sent: 05 December 2017 20:20
To: LicensingAdmin; Pattenden, Daniel
Cc: Hart, Cllr Helena; Scannell, Cllr Joan
Subject: Late Night Disruption - Hollywood Cafe

Follow Up Flag: Follow up
Flag Status: Completed

Dear Council,

I, Rajan Shah, of St.Margarets Road, Edgware, HA8 hereby object to the variation application (dated 15/11/2017) for Hollywood, 246 Station Road, London, HA87AU to be permitted extended opening hours and sale of alcohol without food for the reason being that 1)Prevention of Crime and Disorder. The opening of a bar/pub serving just drinks until the early hours of the morning will attract a large number dangerous people who could pose a liability and a threat following the consumption of alcohol. The Cafe has already attracted many people who remain there until late and loiter around the area which has raised caution and discomfort to anyone walking/passing in this area at night. Many locals have also already commented on their dislike of the sort of crowd the cafe is bringing into the area.

I wish to speak at the forthcoming meeting and would be grateful if you could acknowledge receipt of this email and confirm my name is on the speaker list.

Kind regards

Rajan Shah

Sent from my Samsung Galaxy smartphone.

Pattenden, Daniel

From: Rupal Shah
Sent: 05 December 2017 21:03
To: Pattenden, Daniel
Subject: Re: Late night disruption- Hollywood Cafe

Follow Up Flag: Follow up
Flag Status: Completed

Dear Council,

I, Rupal Shah, of St.Margarets Road, Edgware, HA8' hereby object to the variation application (dated 15112017) for Hollywood, 246 Station Road, London, HA87AU to be permitted extended opening hours and sale of alcohol without food for the reason being that 1)Prevention of Crime and Disorder. The opening of a bar/pub serving just drinks until the early hours of the morning will attract a large number of potentially dangerous people who could pose a liability and a threat following the consumption of alcohol. The Cafe has already attracted many people who remain there until late and loiter around the area which has raised caution and discomfort to anyone walking/passing in this area at night. Many locals have also already commented on their dislike of the sort of crowd the cafe is bringing into the area.

On a more personal note, as a young woman, I have felt quite uncomfortable walking past there late at night. Also, as there are few other places in the area open till that late, it is likely it will attract more people who wish to continue consuming vast amounts of alcohol late into the night, again raising further caution. Furthermore, such an establishment has never existed on our local high street before, and it is certainly not the type of establishment this neighbourhood is keen to have.

I wish to speak at the forthcoming meeting and would be grateful if you could acknowledge receipt of this email and confirm my name is on the speaker list.

Kind regards

Rupal Shah

On 5 December 2017 at 08:58, Pattenden, Daniel <Daniel.Pattenden@barnet.gov.uk> wrote:

Dear Miss Shah,

Thank you for your representation, unfortunately it is invalid for the following reason:

48

- You have not provided any information on its impact on any of the licensing objectives. You will need to elaborate more on why you think this property will impact on the licensing objectives.

Once you rectify the issue above I can deem the representation valid and you will have the right to talk at the hearing.

Kind regards

Daniel Pattenden

Licensing Officer, Trading Standards & Licensing Department

Community Protection (Regulation)

London Borough of Barnet, Barnet House, 1255 High Road, Whetstone, London, N20 0EJ

Tel: 020 8359 2175

Barnet Online: www.barnet.gov.uk

 please consider the environment - do you really need to print this email?

Re

Re (Regional Enterprise) Ltd is a joint venture between Capita plc and The London Borough of Barnet.

Registered Office: 17 Rochester Row, London, England SW1P 1QT. Registered in England 08615172.



**Cleaner Air
Borough**

AWARDED BY THE
MAYOR OF LONDON

 **Is there an empty property in your street? Please let the Council know on 0208 359 7995 or e mail empty.properties@barnet.gov.uk**

From: Rupal Shah [mailto:
Sent: 04 December 2017 22:47
To: LicensingAdmin; Pattenden, Daniel
Cc: Hart, Cllr Helena; Scannell, Cllr Joan
Subject: Late night disruption- Hollywood Cafe

48

Dear Council,

I, Miss Rupal Shah, of St.Margarets Road, Edgware, HA8 hereby object to the variation application (dated 15112017) for Hollywood, 246 Station Road, London, HA87AU to be permitted extended opening hours and sale of alcohol without food for the reason being that 1)Prevention of Crime and Disorder. I wish to speak at the forthcoming meeting and would be grateful if you could acknowledge receipt of this email and confirm my name is on the speaker list.

Kind regards

Rupal Shah

49

Pattenden, Daniel

From: hasmukh shah
Sent: 05 December 2017 21:53
To: LicensingAdmin; Pattenden, Daniel
Cc: Hart, Cllr Helena; Scannell, Cllr Joan
Subject: Late Night Disruption - Hollywood Cafe

Follow Up Flag: Follow up
Flag Status: Completed

Dear Council,

I, Hasmukh Shah, of St.Margarets Road, Edgware, HA8 hereby object to the variation application (dated 15.11.2017) for Hollywood, 246 Station Road, London, HA87AU to be permitted extended opening hours and sale of alcohol without food for the reason being that 1)Prevention of Crime and Disorder. The opening of a bar/pub serving just drinks until the early hours of the morning will attract a large number dangerous people who could pose a liability and a threat following the consumption of alcohol. The Cafe has already attracted many people who remain there until late and loiter around the area which has raised caution and discomfort to anyone walking/passing in this area at night. Many locals have also already commented on their dislike of the sort of crowd the cafe is bringing into the area.

I wish to speak at the forthcoming meeting and would be grateful if you could acknowledge receipt of this email and confirm my name is on the speaker list.

Kind regards
Hasmukh Shah

Pattenden, Daniel

From: Veena Shah
Sent: 05 December 2017 21:55
To: LicensingAdmin; Pattenden, Daniel
Cc: Hart, Cllr Helena; Scannell, Cllr Joan
Subject: Late Night Disruption - Hollywood Cafe

Follow Up Flag: Follow up
Flag Status: Completed

Dear Council,

I, Veena Shah, of St.Margarets Road, Edgware, HA8 hereby object to the variation application (dated 15.11.2017) for Hollywood, 246 Station Road, London, HA87AU to be permitted extended opening hours and sale of alcohol without food for the reason being that 1)Prevention of Crime and Disorder. The opening of a bar/pub serving just drinks until the early hours of the morning will attract a large number dangerous people who could pose a liability and a threat following the consumption of alcohol. The Cafe has already attracted many people who remain there until late and loiter around the area which has raised caution and discomfort to anyone walking/passing in this area at night. Many locals have also already commented on their dislike of the sort of crowd the cafe is bringing into the area.

I wish to speak at the forthcoming meeting and would be grateful if you could acknowledge receipt of this email and confirm my name is on the speaker list.

Kind regards
Veena Shah

51

Pattenden, Daniel

From:
Sent: 06 December 2017 09:20
To: LicensingAdmin; Pattenden, Daniel
Subject: Objection - proposed licence extension Hollywood, 246 Station Road Edgware HA8 7AE

Follow Up Flag: Follow up
Flag Status: Completed

Dear Mr Pattenden,

Full Variation - Hollywood, 246 Station Road, London, HA8 7AU

Application under section 34 of the Licensing Act 2003 for a variation of a premises licence for the above premises

I am a Peshurst Gardens resident living relatively near Station Road and I am writing to object strongly to the latest application by the Hollywood Café to extend opening hours (Friday to Sunday) until 3am for live music and alcohol with a closing time of 3.30am.

This latest application causes me and my family much alarm and concern. It might be understandable if the Café was located in a bustling commercial hub but this unit stands a few metres from residential homes for the young and old on the corner of a quiet, leafy suburban street where residents go about their lives in a dignified and law-abiding manner. It is also a corner relied upon for access to the shops, station, restaurants and general amenities.

The Licensing Act created 4 licensing objectives which are the foundation of the licensing regime:

- the prevention of crime and disorder
- public safety
- the prevention of public nuisance
- the prevention of children from harm

All of these will be called into question should this extension be approved.

1. The prevention of crime and disorder.

The current licence seeks to curb disorderly behaviour by permitting alcohol to be served only with food. Yet the current application requests that alcohol be consumed on its own. Clearly, this is likely to attract those wishing to drink excessively, resulting in unsavoury behaviour which could extend beyond the Café onto side streets and beyond. This could lead to acts of criminal damage and/or violence and/or abuse of local residents. The Café might in time gain a 'reputation' attracting more unpalatable types to the neighbourhood.

2. Public Safety

With the possibility of drunken behaviour until so late at night this would put the public at risk of harm and disturbance. It might lead to theft, burglary, and verbal and physical abuse. Certainly, it would deter locals from leaving their homes at night for fear of being harmed and it would increase the feeling of insecurity for locals in their own homes, young and old alike.

3. The prevention of public nuisance.

There might well be an increase in noise levels with shouting, laughing, screaming and swearing during the night disturbing sleep for children, families and the old alike. For children to be in earshot of drunken

swearing is for me, completely unacceptable. In addition, those who have drunk excessively are likely to pee, leave litter, beer cans, half - consumed take- aways in gardens for us and our children to observe in the morning walking to the shops or school on Monday morning. This already happens, and is very likely to be exacerbated by the proposed extension.

4. The prevention of children from harm

As above – the likelihood of hearing and observing drunken behaviour, the possibility of being subjected to verbal and physical abuse by drunkards, learning from the wrong type of behaviour, and seeing the litter left behind would put our children at risk of harm.

With customers able to stay at the Cafe until closing time of 3.30am there is the possibility of people hanging around until at least 4am and beyond with groups walking up Peshurst Gardens and neighbouring roads to take the bus or just loitering.

The corner of Peshurst Gardens is simply not a suitable location for what is ostensibly a night club and I urge you to think carefully and consider this application with our children and local residents in mind.

Best wishes,

Joanne Woolich

Peshurst Gardens

Edgware HA8

52

Pattenden, Daniel

From: Aslam Obaray <aslam_obaray@btinternet.com>
Sent: 06 December 2017 11:19
To: LicensingAdmin; Pattenden, Daniel
Cc: Hart, Cllr Helena; Scannell, Cllr Joan
Subject: Hollywood, 246 Station Road, London, HA8 7AU

A.Obaray
Penshurst Gardens,
Edgware,
Middx. HA8
England.

Dear Licensing administrator (London Borough of Barnet),

Reference : **Hollywood, 246 Station Road, London, HA8 7AU** and relating to this latest Variation application (dated 15/11/2017).

I am very much concerned and raise my objections regarding the application by **Hollywood, 246 Station Road, London, HA8 7AU** for extension of opening hours and live music with sale of alcohol without any accompanying food to the latest **Variation application (dated 15/11/2017)** for the following reasons:

The opening of a bar/pub with late night opening without food will bring about a larger number of people into the area late at night and will lead to disturbance due to availability of alcohol and music and the way it will adversely affect the quality of life of local residents.

The venue, Hollywood is situated at the corner and entry street of Penshurst Gardens. This street has been a respected and reputable street ever since I have known about it and been a resident of it for some 33 years. People are attracted to move into and reside in this street with foremost opportunity they get due to the quiet cul-de-sac and living without fear of drunkards passing. There is a footbridge at the end of Penshurst Gardens and a lot of people living off Penshurst Gardens use the bridge as a short cut. We are worried about late night noise and disturbance caused by late night drinkers who pass our street. There has been incidents where drunk people have bumped on to our cars parked in the forecourt as well as beer cans and bottles dropped into the front garden/patio.

There are a number of elderly people living in Penshurst Gardens and as are other residents, are also worried and fear for their quality of life with prospect of sudden noise pollution/erratic behaviour from drunk passers by late at night.

Immediately the outside of the venue, already there is sign of pollution from smokers and drinkers and this is going to increase with extended hours and make passers-by feel uncomfortable to walk, by way of insecurity and hazardous smoke pollution, and often forced to walk in the road, to skirt the blockage in the narrow pavement. All in all extending the opening hours with sale of alcohol without food, would create a non-safe area and traffic hazard.

In addition, I personally have noticed that on many an occasion the cars are parked near immediate entry of Penshurst Gardens on double yellow lines and I have found it both nuisance and safety hazard driving into or even exiting from Penshurst gardens at about 12 midnight and this can be even more nuisance and safety hazard for resident drivers coming home late at night.

I pass by this venue at least four times a day and I have observed that most of the customers at Café Hollywood, 246 Station Road, are consuming alcohol/drinks without any accompanying food and this I believe is in contradiction to the current licencing agreement. I also have to avoid walking past the café due to smoke pollution and worried to walk this area late at night.

52

I urge the council of licensing department not to allow **Hollywood of 246 Station Road, HA8 7AU** to extend their weekend (Friday to Sunday) opening hours until 3.00am for music and sale of alcohol without accompanying food with closing time of 3:30am as per **Variation application (dated 15/11/2017)**.

Kindly acknowledge receipt of my e-mail.

Kind regards,
A.Obaray

Pattenden, Daniel

From: Dinis Pedro
Sent: 06 December 2017 18:41
To: LicensingAdmin
Cc: Pattenden, Daniel
Subject: REF: Hollywood, 246 Station Road, London, HA8 7AU

Follow Up Flag: Follow up
Flag Status: Completed

Dear Sir/Madam

I am writing to you to firmly object the extended hours applied by The Hollywood Café, application submitted and dated 15112017, for the hours required.

The reason of that is the actually public disruption and behaviors occurred at the present moment and since the Café had venues, that I observe are:

- parking cars in the pavements, in double yellow lines and at private proprieties without any respect for the neighborhood.
- public consumption of alcohol and toxic substances such as cannabis.
- public urinating at private properties.

At the moment the music is played to 2am or 2:30am, if the hours are extended I guess the music it will played until 4am.

I hope my objection to the application of extended hours have some consideration.

Yours sincerely

Carlos Dinis Pedro
Station Road
London HA8

Pattenden, Daniel

From: David Tamman
Sent: 06 December 2017 23:15
To: LicensingAdmin; Pattenden, Daniel
Cc: Hart, Cllr Helena; Scannell, Cllr Joan
Subject: Objection of hollywood for extended license

Follow Up Flag: Follow up
Flag Status: Completed

Hi

I am writing to strongly object the latest variation application dated 15:11/2017 to extend the opening hours and sale of alcohol without food of Hollywood, 246 Station Road, London, HA8 7AU. I am a father of a young family and strongly believe allowing the extension is in contravention of the following

1) Prevention of Crime and Disorder

The opening of a nightclub will attract a large number of people into the area late at light. There has already been a rise in noise, littering of smashed alcohol bottles in local driveways, urination, etc.

(2) Public Safety

The outside of the venue is already blocked by smokers and drinkers, which has already made people uncomfortable walking in that area. With greater numbers of drinkers and smokers, there is a greater chance of confrontation.

(3) Prevention of Public Nuisance

The noise and disruption from smokers and the increase in graffiti and litter will only increase. Allowing extended opening hours would be in direct contravention to the Council's commitment to providing a safe area

(4) Protection of Children from Harm. I worry about my children and the children of my friends and father whom live near by.

(1) Prevention of Crime and Disorder

The opening of a nightclub will attract a large number of people into the area late at light. There has already been a rise in noise, littering of smashed alcohol bottles in local driveways, urination, etc.

(2) Public Safety

The outside of the venue is already blocked by smokers and drinkers, which has already made people uncomfortable walking in that area. With greater numbers of drinkers and smokers, there is a greater chance of confrontation.

(3) Prevention of Public Nuisance

The noise and disruption from smokers and the increase in graffiti and litter will only increase. Allowing extended opening hours would be in direct contravention to the Council's commitment to providing a safe area

(4) Protection of Children from Harm

I plan to speak at the up and coming meeting so please include me on the speaker list and advise of date and location of the meeting. This application will cause fundamental damage to Edgware and the community. Please reply by receipt that you have received this email and logged my complaint as a resident in Edgware since 2010.

Your sincerely

David Tamman
Bullescroft Road
Edgware
Ha8

55

Pattenden, Daniel

From: Athula De Silva
Sent: 06 December 2017 23:45
To: LicensingAdmin; Pattenden, Daniel
Subject: Hollywood, 246 Station Road, London, HA8 7AU

Follow Up Flag: Follow up
Flag Status: Completed

Dear Sir / Madame,

With reference to the latest variation application dated 15/11/2017, I would like to object to the proposed extension of Hollywood's alcohol and music license for the following reasons. Firstly, per to the licensing objectives my deepest concerns would be the item numbers 1, 2 and 3 where the extended opening hours would cause added levels of noise in the surrounding area, the littering of smashed alcoholic beverages at the back of our property as well as others, and intoxicated individuals urinating against our property in the past.

As for item number 2 and 3 combined, the proposed extension will continue the guests attending the venue, parking in our private property, using our bins for disposal of their litter, high levels of shouting and general disturbance which all has been experienced in the past. Likewise, it has come apparent that the individuals attending the venue have been highly intoxicated or under the influence of such narcotics, and have been abusive to our tenants living in our premises as well as neighbours. Moreover, the tenants feel threatened and vulnerable by these individuals, by being more likely to experience physical confrontation or verbal abuse.

Thank You,

Yours Faithfully,

Athula De Silva
Proprietor
Elegance of Edgware Ltd,
Station Road,
Edgware,
Middlesex,
HA8

56

Pattenden, Daniel

From: Umesh Raj Daswani
Sent: 07 December 2017 09:29
To: LicensingAdmin; Pattenden, Daniel
Cc: Hart, Cllr Helena; Scannell, Cllr Joan; Gordon, Cllr Brian
Subject: Hollywood Cafe 246 Station road, HA8 7AU

Dear Sir/Madam

Variation Application dated 15.11.2017

OBJECTION to: Extended opening hours and Sale of Alcohol without food

I had objected before to a license been given to Hollywood Cafe in Edgware on the grounds that it will cause disruption, particularly on weekends in the residential streets.

I have been proved right as there have been a lot of traffic in the area and cars are parked all over the place at nights. There are always many people hanging OUTSIDE of the cafe as they gather round to smoke! This surely is not conducive to a residential environment. Besides which, they may well be consuming alcohol on the street and the effects of alcohol are well known and could lead to even minor trouble.

I am sure the residents must not be happy, especially those living in close proximity. Perhaps they have not had chance to complain as yet?

All I will say is that it is a respectable and relatively peaceful residential area and we simply cannot have a nightclub type environment so close to residents, many of whom are elderly as well. The extended hours will only result in MORE people, MORE traffic and potentially a HIGHER chance of trouble and a very UNCOMFORTABLE and UNSAFE environment.

If we are to build a safe, friendly, happy and an efficient environment for all then this is certainly no place for a nightclub type institution.

Edgware is full of restaurants and cafes and this cannot go on for the sake of our children and the future sanity of residents in the area.

I, along with my neighbours, strongly oppose this place and certainly oppose the extension of a license to operate in the late hours on weekends.

I wish to speak at any meeting that you will be holding in this matter.

Please acknowledge receipt of this email and ensure that I am put on the list of speakers.

U R Daswani
Penshurst Gardens
Edgware

--

Umesh

Pattenden, Daniel

From: Ruth Samuel
Sent: 07 December 2017 09:36
To: Pattenden, Daniel
Subject: Re: Hollywood cafe 246 Station Road HA8 7AU

Chilton Road, Edgware HA8

Regards,

Ruth Solomon

> On 7 Dec 2017, at 09:14, Pattenden, Daniel <Daniel.Pattenden@Barnet.gov.uk> wrote:

>

> Dear Ms Solomon,

>

> Thank you for your representation, unfortunately it is invalid for the following reasons:

>

> -You haven't included your full address.

>

> Once you provide this your representation will be valid.

>

> Kind regards

>

> Daniel Pattenden
> Licensing Officer, Trading Standards & Licensing Department Community
> Protection (Regulation) London Borough of Barnet, Barnet House, 1255
> High Road, Whetstone, London, N20 0EJ
> Tel: 020 8359 2175
> Barnet Online: www.barnet.gov.uk

> P please consider the environment - do you really need to print this email?

>

> Re (Regional Enterprise) Ltd is a joint venture between Capita plc and The London Borough of Barnet.
> Registered Office: 17 Rochester Row, London, England SW1P 1QT. Registered in England 08615172.

>

> ☺ Is there an empty property in your street? Please let the Council
> know on 0208 359 7995 or e mail empty.properties@barnet.gov.uk

>

>

> -----Original Message-----

> From: Ruth Samuel [<mailto:>]
> Sent: 06 December 2017 23:39
> To: LicensingAdmin
> Cc: Pattenden, Daniel
> Subject: Hollywood cafe 246 Station Road HA8 7AU

>

> Dear Sir/Madam,

>

> I want to object to the extended opening hours of Hollywood cafe on 246 Station Road Edgware HA8 7AU until 3.30am and to their wanting to serve alcohol and play music until 3.00am. The noise pollution will disrupt the lives of local residents and will endanger the community being in such close proximity to a peaceful residential area. Any

person or child walking home will feel unsafe and uncomfortable walking past such an establishment late at night with crowds drinking and loitering outside. It is on a corner of a residential road and it is really very inappropriate.

- >
- > Regards,
- >
- > Ruth Solomon

Pattenden, Daniel

From: Josh Danielle Morhaim
Sent: 07 December 2017 12:56
To: Pattenden, Daniel
Cc: Scannell, Cllr Joan; Hart, Cllr Helena; Gordon, Cllr Brian
Subject: Objection - Hollywood, 246 Station Road, London, HA8 7AU

Dear Mr Pattenden,

I'm a writing to object to the application below:

Full Variation - Hollywood, 246 Station Road, London, HA8 7AU

We have accepted an application under section 34 of the Licensing Act 2003 for a variation of a premises licence for the above premises. The application was submitted by Knight Training on behalf of Ioana Romina Stan and seeks to vary the licence to allow the following:

- To change the sale of alcohol on the premises to 10:00hrs until 22:00hrs Monday to Thursday and to 10:00hrs until 03:00hrs Friday to Sunday.
- To change the provision of live music indoors only to 22:00hrs until 03:00hrs Friday to Sunday.
- To change the provision of recorded music indoors only to 22:00hrs until 03:00hrs Friday to Sunday.
- To change the provision of late night refreshment indoors only to 23:00hrs until 03:00hrs Friday to Sunday.
- To change the hours open to members of the public to 08:00hrs until 22:00hrs Monday to Thursday and to 08:00hrs until 03:30hrs Friday to Sunday.
- To remove condition 17 " Alcohol will only supplied when consumed before, during and after the consumption of a substantial table meal"

Section 2.1 from the Barnet guidelines states:

2.1 The Council will carry out its various licensing functions so as to promote the four licensing objectives:

- The prevention of crime and disorder
- Public safety
- The prevention of public nuisance
- The protection of children from harm

A nightclub/bar with drinking hours until 3:30am would not be taking any of these into consideration. In addition, living within 200 meters of the above property I have witnessed on more that one occasion in the last 3 months, blue lights with police vehicals parked outside the establishment. Extending the hours and allowing alcohol to be dispensed more freely will only increase the likelihood of additional and more frequent 'blue light' incidents. My wife and I enjoy the safety that the area currently affords, we often take late night walks around the area, and having this kind of establishment in such close proximity would deter us from this leisurely activity. We also has children will soon be reaching their teenage stage, and coming home on their own at night - with an establishment such as this we would be very nervous for their safety.

Thank you for your consideration and attention to tis matter.

Josh Morhaim
Penshurst Gardens
Edgware
Middx
HA8

Pattenden, Daniel

From: Ronald Martin
Sent: 07 December 2017 19:02
To: licencingadmin@barnet.gov.uk; Pattenden, Daniel
Subject: The Hollywood Cafe, 246 Station Road, London HA8 7AU - Application for Variation (dated 16/11/2017) - Extended Opening Hours, & Sale of alcohol without food

With reference to the above i list hereunder my objections to the granting of the extended licence.

1. The opening of a nightclub will attract a large number of people into what is essentially a residential area late at night/early morning. There has already been a rise in noise, littering of smashed alcohol bottles in local driveways, urination, etc.
2. The outside of the venue is already blocked by smokers and drinkers, which has already made people uncomfortable walking in that area. With greater numbers of drinkers and smokers, there is an increased chance of confrontation.
3. The noise and disruption from smokers and the increase in graffiti and litter will only further increase. Allowing extended opening hours would be in direct contravention to the Council's commitment to provide a safe area.
4. even at the moment, children are wary of walking past the hoard of smokers and drinkers. Not only are they exposed to toxic cigarette smoke and intimidating behaviour, but they are often forced to walk on the road to skirt the blockage on the narrow pavement.

Frankly as a local resident and a layman, given that their earlier application for extended hours earlier than their current application to extend to 3.30 am was not approved, i cannot understand how extending it further has any merit.

Please acknowledge receipt of my email.

Ron Martin
St Margaret's Road
Edgware HA8

60

Pattenden, Daniel

From: Chris Wylie ·
Sent: 07 December 2017 19:32
To: Pattenden, Daniel; bgordon@wpglaw.co.uk

To whom it may concern,

I am writing to oppose the new licence requested by the Hollywood Bar, 246a Station road, Edgware. I live in a flat DIRECTLY above this premises and since I moved in in February 2017 it has been a nightmare to live above. On a Friday and Saturday night I do not ever expect to be asleep by 2-3am as this is usually around the time the bar turn off the music regardless of the current licence terms and recently they have started staying open later on Sundays going until 1-2am, I get up at 5:30 for work everyday. Once that stops I can hear all the people coming out, what sounds like tables and chairs being dragged around downstairs by the workers, the rubbish being thrown out and then finally the shutters being slammed down. My girlfriend wont even stay at my flat. This is a weekly experience for me and it will only get worse. Would you like to live above a venue that plays live amplified music until 3am on a Monday morning? I certainly don't! It is meant to be a restaurant/bar not a nightclub which is exactly what it will become if this licence is granted. I have had to clean up sick and urine from the alley leading to my front door on many occasions. It has affected me mentally and physically, I have a physical job so to have a good sleep is important and laying there, tired trying to sleep but not being able to because of music blasting and vibrating underneath you is mentally draining. I am completely against any appeal for new licence terms by the Hollywood Bar and would fully encourage and support a review of their current licence especially regarding playing live music.

Regards.

Chris Wylie

Station road
Edgware
Ha8

Pattenden, Daniel

From: Janine Tamman
Sent: 07 December 2017 21:05
To: LicensingAdmin; Pattenden, Daniel
Cc: Hart, Cllr Helena; Scannell, Cllr Joan
Subject: Hollywood Cafe Complaint

Hillside Gardens
Edgware
Middlesex
HA8

To whom it may concern,

I am contacting you in protest of a recent application for the Hollywood Cafe located in Edgware to have extended opening hours. My concerns are grave, given that this cafe is located in a mostly family centred part of edgware and would accumulate late night socialising, mostly drinking and transforming the area into a city high street. Buzzing noises, very likely to collect drunken late night activity - all have bearing on noise levels, safety and the culture of the town very negatively. The impact of this cafe being open past 3am is not in keeping with anywhere else around there and it worries me that people may collect there so close to areas where children and teenagers live. The noise levels, so close to a residential road and the potential for out of hand behaviour has not been considered. This venue will encourage late night drinking, which calls into question how higher levels of potential criminal activity, disorder and noise are all of major concern and the impact of this is very worrying and ill considered. How will this be policed and managed?

I seriously hope that the voice of Edgware residents is heard. Not only in respect of this quiet, residential town - but in honour of those who will have to bear the brunt of Hollywood Cafe not considering the impact of their very late opening hours and promotion of alcohol (especially this late) on those who wish to walk safely down the local high street, want to sleep and to limit criminal activity. Please consider what is being encouraged!

I hope that this request by this establishment is rejected, as appropriate.

I look forward to hearing what will happen next.

Kind regards
Janine Tamman

62

Pattenden, Daniel

From: Shifra Koppel
Sent: 08 December 2017 10:31
To: LicensingAdmin; Pattenden, Daniel; clr.h.hart@barnet.gov.uk
Subject: Hollywood Cafe, 246 Station Rd London HA8 7AU

Follow Up Flag: Follow up
Flag Status: Completed

Dear Sir/Madam,

I am writing regarding the latest amended application dated 15/11/2017.

I object to this license being granted as it will cause significant disturbance to the residents.

I live on Broadfields avenue and at weekends I hear passersby late at night drunk making noise on the street.

This is a residential area with alot of families with young children and alcohol and music late at night/ morning should not be going on here, it will increase crime and disturbance for local residents

I remain yours sincerely

Elisha Koppel
Broadfields Ave
HA8

63

Pattenden, Daniel

From: jaishree popat <
Sent: 08 December 2017 10:43
To: Pattenden, Daniel; liceensingadmin@barnet.gov.uk
Subject: objection hollywood cafe

Follow Up Flag: Follow up
Flag Status: Completed

Dear Sir/Madam

We would like to object to the Hollywood Cafe opening till 3pm. This is because we are worried about rowdy behavior from people who have been drinking for very long hours. There would be lot of noise with people walking or driving at these hours in the morning.

Thank you

Jaishree Popat
___ Peshurst Gardens
Edgware
Middlesex
HA8

64

Pattenden, Daniel

From: Nigel Burstein
Sent: 08 December 2017 12:34
To: LicensingAdmin; Pattenden, Daniel
Cc: Hart, Cllr Helena; Scannell, Cllr Joan
Subject: Hollywood, 246 Station road, London, HA8 7AU - Variation Application (dated 15112017)

Follow Up Flag: Follow up
Flag Status: Completed

Dear Sirs

I wish to object in the strongest possible terms to the above application to extend the opening hours and sale of alcohol without food.

Prevention of Crime and Disorder

Living at the brook end of Penshurst Gardens and this being a no-through road, the bridge over the brook is used as a short cut to Hale Lane from Penshurst Gardens. Almost every night and especially on Friday and Weekends, we have a constant flow of people walking past our house disturbing our sleep by talking in loud voices and more often than not shouting, worse for wear from alcohol. Bottles and beer cans can be seen littering the road and pavement in the morning. Some bottles are smashed and pose a danger when walking our dogs. On the odd occasion a strong smell of urine can be smelt when passing driveways along the road. (Too strong to be from an animal).

I can't believe in this day and age, any council could consider granting a business permission to encourage their patrons to drink to the early hours of the morning without food and thereby promote an environment for unsociable behaviour. This will also place an additional burden on the Police, who haven't the resources to cope with the current amount of crime as it is!

Could you confirm receipt of this objection and that I am on the speaker list.

Regards

Nigel Burstein

Penshurst Gardens
Edgware
Middlesex
HA8

65

Pattenden, Daniel

From: Sharon Nassim
Sent: 08 December 2017 13:15
To: LicensingAdmin; Pattenden, Daniel
Cc: Hart, Cllr Helena; Scannell, Cllr Joan
Subject: Objection to Licence Extension

Follow Up Flag: Follow up
Flag Status: Completed

Dear All who are concerned

Ref: Hollywood Café 246, Station Road, Edgware HA8 7AU

Re: Variation Application (15.11.2017)

As a resident of Penshurst Gardens HA8, I am writing to stress my strongest objections to the application for a licence extension for the above café, which is situated on the corner at the end of my road.

Ever since this place has been established, my son - who is seven- and I have hated walking past this establishment which is unavoidably on the way to the shops and tube. There is a constant cloud of cigarette smoke, idle people and endless cigarette butts littering the pavement and road side. We cannot walk past without feeling intimidated by the people and polluted by the smoke. My son, who has autism has taken an extremely negative stance to this situation (he is right!) and I feel it is my duty to protect him, myself and the general public.

Granting this business an extension to sell alcohol, play music and stay open on the weekend until 3.30am would only exacerbate all that I have said and of course increase the noise level through the night as people leave inebriated and having not eaten (I understand food is not a necessary requirement). Can you imagine how the local residents will be affected?

These are the objectives I wish to put forward:

1. Protection of Children from Harm: I do not want my child or any other child to feel unsafe, having to walk around the punters, who often stand casually in the middle of the pavement. They are exposed to their toxic fumes!
2. Public Safety: Late night licence would increase the amount of punters drinking, leading to higher risk of confrontation.
3. Environmental issues: More littering, more toxic fumes and more noise.

I would be happy to come to speak at the meeting. Please put my name on the list.
I would be grateful for your acknowledgement of receipt.

Thank you for your attention

Sharon Nassim
Penshurst Gardens

Pattenden, Daniel

From: e-mail pravishah
Sent: 08 December 2017 16:23
To: LicensingAdmin; Pattenden, Daniel
Subject: The Hollywood Cafe, 246 Station Road, Edgware, HA8 7AU

Dear Sirs,

) I am a resident of Edgware and my particulars are : Mr. Pravin Shah

Hazel Gardens,

Edgware, Middx. HA8

2) I am writing to you in respect of 'variation application dated 15/11/2017 of The Hollywood Cafe, 246 Station Road, Edgware, HA8 7AU for

- (i) extending opening hours and
- (ii) sale of alcohol without food

until 3.30a.m. on Friday to Sunday

3) I am of the opinion that the Barnet Council should reject this application outright as

(a) this will attract large number of outside people in the area late at night and that will create noise, littering and pollution and perhaps, encourage uncivilized and/or criminal activities.

(b) This area is already heavily used by smokers, drinkers and to some extent, people living around are feeling unsafe. By granting the present 'variation application of Hollywood Cafe, would seriously aggravate the situation.

I hope and trust that the Council will take this situation in consideration and would reject the application

I would like to be present when this application is considered. Kindly let me know the day, date and time of the meeting.

Thanking you

Yours faithfully

Pravin Shah

Pattenden, Daniel

From: Sellapperumage Fernando
Sent: 08 December 2017 16:30
To: Pattenden, Daniel; LicensingAdmin; clir.h.hart@barnet.gov.uk;
clir.j.scannell@barnet.gov.uk
Subject: Hollywood, 206 Station Road, London, HA8 7AU -LATE NIGHT DISRUPTION -
extended opening hours and sale of alcohol without food

Dear Sir / Madam.

I am writing this email with regards to late night disruption - extended opening hours and sale of alcohol without food at Hollywood, 206 Station Road, London, HA8 7AU and their licence extension appeal.

I am a resident who is been effected by the Hollywood night club late night disruption for more than a year. Many times they play music very late and anti-social hours. Most Fridays, Saturday and Sundays they play loud music till 2AM. I have observed that many customers go at the back of night club and consume drugs as well.

I live above shops next to the Hollywood club and I have a very difficult time to sleep at night due to loud music. I have gone in to the Hollywood club and made many complains and the doormen are reacted rudely and never got the manager to come to the door and listened to the complaint.

My Address is given below:

Station Road, Edgware

HA8

I strongly oppose the extending the licence for Hollywood, 206 Station Road, London, HA8 7AU and strongly suggest that the existing licence be enforced strictly

Many thanks and kind regard

Major SAS Fernando.

(68)

BERKELEY COURT RESIDENTS ASSOCIATION LTD
MANAGEMENT COMMITTEE
FLAT BERKELEY COURT, HALE LANE, EDGWARE HA8

06/12/2017

D. Pattenden
Licensing Officer
Barnet Council
North London Business Park
1225 High Road
London N20 0EJ



Hollywood Cafe License Application

Dear Mr/Ms Pattenden,

As Chairman of the Berkeley Court R.A., I am writing on behalf of its 40+ residents to object to the extension of the license for the Hollywood Cafe which would allow it to provide alcohol and live music until 11 p.m. Monday - Thursday and until 3 a.m. Friday - Sunday.

Berkeley Court is situated in Hale lane, on the same side as the cafe, and only about 150 yards away. The majority of its residents are elderly and a number of them are from families that were forced to flee from Poland because of the virulent anti-Semitism which they suffered during and after the Second World War. There are also several younger families of ultra-Orthodox Jews with small children living there.

The residents are concerned because the cafe advertises itself to the Polish community in the area and further afield and based on their experiences with the clientele since it opened, they feel that permitting this extension would increase the stress which they have suffered from the remarks and behaviour when passing it (many of them understand Polish) and the noise which it is engendering until late at night.

We have already suffered more than once from finding individuals (presumably too inebriated to get home) sleeping in one of the doorways to the block, which is sheltered from the elements, and predict that this would be likely to increase if the cafe was allowed to stay open until Public Transport ended its normal time-table.

The music and other noise can be clearly heard, particularly during the summer months when our windows are open, and this interferes with the sleep of some of the very old and very young already, a problem which would certainly get worse if the application was allowed.

I would be happy to speak at the hearing if allowed to do so.

Yours faithfully 



Chairman, Berkeley Court Resident Association.

69

Penshurst Gardens
Edgware HA8
Middlesex
6th Dec. 2017

RECEIVED
08 DEC 2017
2

RECEIVED
08 DEC 2017

REF: HOLLYWOOD, 26 STATION ROAD, HA8 7AU
Variation Application dated 15112017

Dear Sirs,

I was shocked when this was matter was brought to my notice only two days ago and must object in the strongest way to the proposed extension of opening hours at this premises. We do not need another pub or the further disruption it would bring.

Penshurst Gardens is a quiet residential Cul De Sac. Residents chose to live here for that reason among others. Had any of them wanted to live near a pub or similar, then that is where they would have chosen to live.

The thought of more people, especially after drinking, walking up this road both late at night and in the small hours of the morning, fills me with dread and being an older lady on her own, it makes me worry for my safety. There is enough disturbance as it is. People do walk up to use the footpath at the far end of the road as a short cut.

As a resident of Penshurst Gardens, I must say that I know of no-one in the road who either uses or wants to use Hlooywood. Some areas would welcome an establishment such as thjs. Penshurst Gardens is NOT one of them.

There would definitely be a reduction in the quality of life of the residents if permission was given, which would be totally unfair and unjust to the people who live here.

There are plenty of places selling alcohol in the area, we do not need any more especially with the disruption that usually follows including broken bottles. There are visually impaired residents and this has to be taken into account.

The number of cars parking at the station Road end of Penshurst gardens , including on double lines will only be increased and the frustration of people driving who realise too late that this is a cul de sac and try to use the road as a speedway will greatly increase traffic noise at very anti social hour.

PLEASE DO NOT EITHER COMPROMISE OR JEOPARDISE THE SAFETY AND PEACE OF THE REIDENTS by granting Hollywood's request..

Yours sincerely,

J. Harris

Jane Harris.

70

Pattenden, Daniel

From: 08 December 2017 18:56
Sent: licensingadmin@barnet.gov.uk; Pattenden, Daniel
To: cll.h.hart@barnet.gov.uk; cll.j.scannell@barnet.gov.uk
Cc: Hollywood, 246 Station Rd, London, HA8 7AU
Subject:

Dear Sirs,

I am writing to record my objection in regards to the variation application dated 15112017 for Hollywood Cafe, 246 Station Rd, London HA8 7AU.

As a resident of Peshurst Gardens, Edgware, for over 30 years and as elderly lady in her eighties living alone, I am extremely concerned for my public safety and the inevitable noise disturbance should the application for weekend extended hours for music and the sale of alcohol until 3am be approved. The immediate vicinity surrounding Hollywood Cafe is highly residential with many families with young children, babies, working parents or elderly folk like myself, living within a few hundred yards. This is not a location for a night club and the council must protect the safety and quality of life of its residents by denying this application.

Please confirm receipt of my email.

Yours sincerely

Jacqueline Loutsis
Peshurst Gardens
Edgware, Middx, HA8

71

Pattenden, Daniel

From: johanna matthews
Sent: 09 December 2017 12:49
To: licensing@barnet.gov.uk; Pattenden, Daniel; Hart, Cllr Helena; Scannell, Cllr Joan
Subject: Hollywood cafe objection for extension to existing alcohol license 246 station road Edgware

Dear sirs

I want to strongly object to the Hollywood Cafe requesting extension of their opening hours.

I live In Penshurst Gardens and myself and my family are continually disturbed by the noise and disruption of the cafe. we regularly have groups of people mostly men sitting on our wall making noise having left the Hollywood cafe in the early hours. I have to continually remove bottle and cans and cigarettes thrown on my drive. I have had men urinating against the tree adjacent to my home. This will only worsen if the licensing hours are increased thus give more drinking time.

There is continually large groups of people hanging around this cafe and it is intimidating walking past these groups. these number appear to be increasing and making our residential road very noisy and the atmosphere feels very intimidating.

My daughter feels very intimidated when having to walk past the corner to access our road when returning home and this is especially worse later in the evening when the people are inebriated. We have had men urinating on the drive and causing disruption the early hours, Leaving their litter bottles tins cigarette ends.

I walk past the cafe many times a day and feel very very comfortable with the large groups I have to walk past who are gathered outside smoking and drinking. I often have to step onto the pavement just to get past. I have elderly neighbours both next door and opposite who feel intimated by these large groups that gather In the road.

There are about 5 tables all with several chairs per table on the pavement outside the cafe and people are drinking and smoking on these tables both day and night, making the public walk area much smaller. Surely this is a public pavement and table and chairs should not be allowed.?

To conclude I strongly object to this extension request.

please acknowledge my email and confirm my name is on the speaker list when this is discussed.

Regards
Johanna Matthews
Penshurst Gardens Edgware

Sent from my iPad

Pattenden, Daniel

From: Bina
Sent: 09 December 2017 16:00
To: LicensingAdmin; Pattenden, Daniel
Subject: Variation application objection LAPRE/16/53288

Dear Sir/Madam,

I would like to object to the application made for :-
Hollywood Cafe, 246 Station Road, London HA8 7AU

to extend their license and opening hours until 3:00am for a number of reasons :-

Being a local resident with young and teenage family members I do not feel this kind of establishment, providing late access to alcohol is appropriate in what is a high residential area.

I had objected to the original application (see email below) but this was not considered as I had not provided my address.

My details are :-
Mrs Bina Doshi
Hazel Gardens
Edgware
Ha8

This establishment is called 'Hollywood Cafe' however wishes to provide alcohol until 3:00 without food. This should not be allowed. Clearly the owners intentions are to use the establishment as a bar with an extremely late license to serve alcohol until 3:00am.

This neighbourhood will be affected by an extended late license in the following ways:-

- 1) Prevention of crime and Disorder will not be possible - a late license will result in a number of drunk people surrounding the area and causing noise and littering the area.
- 2) Public Safety - This area is already becoming uncomfortable to walk past at 1:00am. Being a female I am very concerned and would feel highly uncomfortable walking home from the station as I have done in the past if the license was increased further.

The general area has always been family centered and we have a good Edgware community. An even later license may attract more people from other neighbourhoods into the area as they do not have a similar establishment in those areas, which would result in disruption to Edgware and the local area when these people travel home. It doesn't just affect the the streets directly next to it but further afield.

These kind of late licenses should be kept away from residential areas and usually result in problems for the neighbourhood as a whole.

I would like an opportunity to make my concerns heard by the committee that will make the decision to extend this license. Please can you send me details of how I can attend the meeting.

Lastly, can you please confirm receipt of this email

Regards

Mrs Doshi

Sent from my iPhone

Begin forwarded message:

From: Bina
Date: 28 June 2016 at 21:52:44 BST
To: licensingadmin@barnet.gov.uk
Subject: LAPRE/16/53288

I would like to object to the extended license for music and serving alcohol at Café Hollywood, opposite Natwest bank on all of the following grounds.

- Prevention of crime and disorder.
- Prevention of public nuisance.
- Public safety

I have a family with young children and live 5 minutes away and do not feel comfortable with this being approved in my neighbourhood.

They have applied for a music and serving alcohol licence to be extended to 2am. I would request that this license is not granted.

Regards

Mrs Bina Doshi

Pattenden, Daniel

From: danny weil
Sent: 09 December 2017 18:55
To: LicensingAdmin; Pattenden, Daniel
Cc: cdr.h.hart@barnet.gov.uk; cllr.j.scannel@barnet.gov.uk
Subject: Hollywood, 246 Station Road, Edgware, HA8 7AU

Dear Sirs,

I write with the specific reference to the variation application (dated 15-11-2017) to extend the cafe's weekend opening hours.

As a local resident who's family regularly walk around the area, I would like to object most strongly to this application. I have concerns over local crime and disorder and public safety in general. The application is to serve alcohol without food, ie for it to be a bar and this will inevitably lead to anti social and nuisance behaviour.

It is specifically the children in the area that I worry about and as well. At present they find the café to be intimidating to walk past and this will become even more so if the café grows in popularity and reputation.

Please confirm receipt of this email.
Thank you for taking account of my views.

Daniel Weil
Hazel Gardens,
Edgware
Middlesex

Pattenden, Daniel

From: Eddy Breuer-Weil
Sent: 09 December 2017 23:35
To: LicensingAdmin; Pattenden, Daniel
Cc: Hart, Cllr Helena; Scannell, Cllr Joan; Gordon, Cllr Brian
Subject: Hollywood 246 Station Road, Edgware re Variation Application dated 15/11/2017

Follow Up Flag: Follow up
Flag Status: Completed

Dear Councillors, Dear Mr Pattenden,

As a resident of Edgware for some 43 years, I write to express my objection to the application for a variation to the license for Hollywood Cafe.

It seems that in an area surrounded by residential property that having a late opening night club is a bad idea.

One need only imagine people coming out of the venue in the middle of the night causing noise, disturbance and nuisance. I frequently walk past this place and the sight of men lingering on corners, car engines running, drinking (yes it does go on) is not something that the local residents should have to suffer.

Please make sure that the correct decision is taken and do not allow this to go ahead. It is not for the good of the local residents and that is important and valid.

With thanks for your consideration,

Eddy Breuer-Weil
Penshurst Gardens
Edgware
HA8

75

Pattenden, Daniel

From: suzanne weil
Sent: 09 December 2017 23:42
To: LicensingAdmin; Pattenden, Daniel
Cc: Hart, Cllr Helena
Subject: Hollywood, 246 Station Rd, London, HA8 7AU, variation application 15112017

Dear Sir or Madam,

I am writing to express my concern over the application of Hollywood, HA8 7AU, to extend their opening hours until 3am.

As a resident of Penshurst Gardens, which is the road to the side of the establishment, I am concerned about this place serving alcohol and playing music until 3am. This will attract a large number of people who will congregate on the narrow pavement smoking, drinking and dropping litter. I have three children and a mother of 74 years old, who are all worried about walking past this place and are scared of the type of people it attracts.

The area is a residential area and a nightclub is out of character for this promenade. There are mostly families that use the pavement outside Hollywood to access the shops, doctors surgery and school. There are already many drinkers and smokers congregating there and this type of loitering will cause harm to properties and residents. There is the potential of these people displaying drunken behaviour and I urge you to reject this application.

Many thanks
Suzanne Breuer-Weil
Penshurst Gardens Edgware
HA8

Sent from my Samsung Galaxy smartphone.

Pattenden, Daniel

From: Kunick
Sent: 10 December 2017 14:23
To: Pattenden, Daniel
Subject: ref: Hoolywood, 245 Station Road, HA8 7AU

Follow Up Flag: Follow up
Flag Status: Completed

Dear Mr Pattenden

I wish to object to the variation application (dated 15/11/2017) by 'The Hollywood Cafe' at 245 Station Road, Edgware HA8 7AU to extend their licencing hours.

Having lived in Edgware 55 years and my wife has lived in Edgware 63 years we are well situated to understand the wrong changes to Edgware.

We already have to contend with drunk people making loud noise late at night together with a lot of litter from bottle and cans of alcohol drinks.

If Barnet Council do not object to this application then they are encouraging loutish behaviour endangering Public Safety. We need to prevent Crime and Disorder not add to it.

This venue will be a Public Nuisance if allowed their licence. You can see by the amount of discarded alcohol bottles left on the streets and grass verges.

Kind regards

N.M Kunick Esq.
. Hazel Gardens
Edgware
HA8

77

Pattenden, Daniel

From: Russell Donoff
Sent: 11 December 2017 01:30
To: LicensingAdmin; Pattenden, Daniel
Cc: Hart, Cllr Helena; Scannell, Cllr Joan
Subject: Hollywood Cafe (Edgware) - Licence Variation
Attachments: 20171129_080854.jpg; 20171129_080900.jpg

Follow Up Flag: Follow up
Flag Status: Completed

Dear Sir / Madam----

I am writing with regard to the application which has been made by Hollywood Café for a variation to their existing licence.

I **strongly object** to the application to vary their licence which would allow them to sell alcohol until 3am, play live music until 3am and keep the premises open until 3.30am.

Anyone who knows the area will be aware that Edgwarebury Lane / Heronsgate / Penshurst Gardens / Brook Avenue / St Margarets Road / The Drive / The Rise are all quiet residential roads.

For the same reasons that so many local residents objected to the original licensing, Hollywood Café has chosen to locate itself right in the middle of a quiet residential area, where it is ill-suited to operate the kind of establishment that Hollywood Café seeks to become.

Although the Hollywood Café has not been filled to capacity since it opened, it already causes a disproportionate detrimental effect on the surrounding area.

One of the concerns raised at the original licencing application meeting was that their outside tables and chairs extended well past the narrow strip which has the potential to fall under the freehold of the premises (although I asked for clarification on this, no evidence was ever presented to me that the landlord has any claim to use their outside strip) and thus blocks the pavement.

What has become even more of a problem is the regular cluster of smokers outside the front door of the establishment. They regularly block pedestrian access to the pavement.

This results in three significant problems:

- (1) Pedestrians are forced onto the edge of the pavement or even the road, which even though it is a relatively small roundabout, poses considerable danger
- (2) Anyone walking past is subject to a cloud of toxic smoke
- (3) As the café is predominantly patronised by men, it has proven to become an intimidating corner to navigate. Why should my young daughters be subjected to groups of men glaring at them?

We have also suffered from noise generated by patrons coming out of the establishment, as they walk along the road and all the inevitable litter which they leave along the road.

If this variation to the licence is granted, many of the local residents including myself are greatly concerned that the situation will significantly deteriorate.

It has been clear that the owners of Hollywood Café had always intended to turn their establishment into a late night destination. If this licence is granted, then as it will be open far later than any other local venue, it will inevitably attract even more people from outside the area, who will cause significant disruption to the quiet residential environment.

Although they may call themselves a 'Café', it is clear that they had always intended to be a bar / pub and now are clear that they want it to be more of a nightclub.

Whilst I do not object to someone setting up a bar, it should not be done in such close proximity to a quiet residential neighbourhood.

The management of the establishment have not shown any ability to control the actions or behaviour of their patrons who smoke and drink outside the building, so there can be no confidence that they would be able to control an even larger crowd of people who are more likely to be drunk and disruptive at 3.30am.

I am aware that objections need to be made in relation to your four criteria and have listed them below.

I will finish this email with two important points:

- (1) I do not know what level of monitoring the licencing team carry out after a licence has been granted, but the existing licence clearly states the condition that alcohol may only be served with a substantial table meal.

Anyone who has walked past the venue has witnessed that this condition of the current licence has not been adhered to. I have never seen a 'substantial' meal served to anyone, only what looks like finger foods or small snacks. There are regularly drinkers sitting at tables with no food whatsoever. There are also people drinking whilst standing up in groups.

If the management of Hollywood Café have no qualms about keeping to the conditions of their existing licence, then how can there be any justification for allowing them to extent their licenced hours and operating mode?

- (2) I do not believe that the Hollywood Café provided the proper level of notice about their new application: it was posted on an A4 sheet of paper with a small text size only suitable for close-up reading. The notice was posted on the door. This door is either covered with a security grille (see attached photo) or there are smokers standing in front of it.

There is a requirement for establishments to consult with neighbours and businesses, but putting a notice with small writing up on a door behind a security shutter cannot really be considered to be fair consultation. I only became aware of this application after a neighbour notified me about it.

I would be grateful if you could please confirm receipt of this objection.

I would also be grateful if you could add my name to the list of speakers at the public meeting, which I wish to attend.

Regards,

Russell Donoff
Penshurst Gardens

Prevention of Crime and Disorder

Any bar or club open until 3.30am will inevitably draw in larger numbers of visitors from a very wide area. This is because they are proposing a later closing time than any comparable venue in the area. Not only will visitors be attracted to the venue, but it will inevitably result in a large number of people hanging around the area. Unfortunately, music, alcohol and late night partying will usually attract the attention of less than savoury characters. Between the drunken visitors and those on the periphery, there will inevitably be severe disruption to the surrounding roads.

There is a reason why most Councils are very careful about where licenced premises can be located – they are usually concentrated away from residential areas and in places where the Police can closely monitor the activity outside the establishments.

We have witnessed visitors from the Hollywood Café urinate in the street, either round the corner on Penshurst Gardens or on the junction of Penshurst Gardens and Stream Lane. This is no doubt due to the totally inadequate provision of toilet facilities within Hollywood Café. Should they turn it into even more of a drinking establishment, there can be little doubt that public urination will only become more commonplace.

The premises has already attracted people who seemingly have purchased their own alcohol elsewhere, but drink outside, in the immediate proximity to the venue. This is a clear indication that any extension to the licence will only continue to have greater detrimental effects to the environment, outside of the direct control of the café management.

Public Safety

There are regularly groups of smokers who congregate directly outside the front door of the Café. This creates a toxic and hazardous environment for anyone who walks past: as the Café is just down the road to the underground station, this directly affects a large number of residents returning home from work.

Secondly, the presence of groups outside the venue takes over the pavement and forces pedestrians onto the very edge of the pavement or even on the road. This creates significant potential for danger.

There is already a feeling amongst local residents that the corner of Hale Lane and Penshurst Gardens is an area to be avoided.

Prevention of Public Nuisance

There is **already** a public nuisance, caused by the visitors to the café smoking and drinking outside. Any extension to their licensing hours will only result in even greater nuisance. Why should local residents have to ensure an even greater level of noise and disturbance from visitors leaving the establishment?

Even with the current closing hours, the noise, litter, congestion and disruption has become a problem.

With opening hours extended until 3.30am the venue will attract yet a different class of visitor, which will inevitably result in even greater disruption... How many people who go out drinking until 3.30am really care about the disruption they will cause after they leave the venue?

At the time of the original licensing, the Council were unwilling to address the issue of café tables spilling out over the pavement. Now the problem is far worse...

Protection of Children from Harm

There is already a problem with children being harmed: there is smoking, drinking and leering of young females as they walk past.

I don't need to be able to translate the language they are speaking to know that they have used vulgar and hostile language whilst leering at my young daughters.

As long-time Edgware residents, this is unacceptable. It is completely insensitive to the local residents and not the environment we chose to bring up our children.

I have no issue with people partying and getting drunk until 3.30am, but this is just the wrong location for that to be happening. It needs to be away from residential areas and someone where the Police have the resources to regularly monitor the activity.

Pattenden, Daniel

From: LicensingAdmin
Sent: 11 December 2017 09:37
To: Pattenden, Daniel
Subject: FW: Hollywood, 246 Station Road, London, HA8 7AU - objection to the latest variation application

Follow Up Flag: Follow up
Flag Status: Completed

From: Lawrence Davidson [<mailto:>]
Sent: 09 December 2017 18:39
To: LicensingAdmin
Subject: re: Hollywood, 246 Station Road, London, HA8 7AU - objection to the latest variation application

Dear Sir,

I wish to object to the above extension of a licensing application relating to the extended opening hours and sale of alcohol without food on these premises.

The opening of a nightclub will attract a large number of people into the area late at light. There has already been a rise in noise, littering of smashed alcohol bottles in local driveways, urination, etc.

The outside of the venue is already frequently blocked by smokers and drinkers. This has already made people uncomfortable walking in that area. With more drinkers and smokers, there is a greater chance of confrontation & harassment to passers by.

The noise and disruption from smokers and the increase in graffiti and litter will only increase. Allowing extended opening hours would be in direct contravention to the Council's commitment to providing a safe area.

Even at the moment, children and young people are very wary about walking past the hoard of smokers and drinkers. Not only are they exposed to toxic cigarette smoke and intimidating behaviour, but they are often forced to walk in the road, to skirt the blockage in the narrow pavement.

For these reasons I would like the council to NOT grant the application.

Please kindly acknowledge receipt of this email.

Many thanks

Lawrence Davidson
The Drive, Edgware
HA8

Pattenden, Daniel

From: LicensingAdmin
Sent: 11 December 2017 09:38
To: Pattenden, Daniel
Subject: FW: Re Hollywood 246 Station Road Edgware - planning application

From: David and Yvette Cohen [mailto:
Sent: 10 December 2017 16:38
To: LicensingAdmin
Subject: Re Hollywood 246 Station Road Edgware - planning application

Robert David Cohen
Penshurst Gardens
Edgware
Middlesex
HA8

Ref: Hollywood Cafe, 246 Station Road, London, hA8 7AU
Variation application 15/11/2017

Dear Sir

I am writing to object to the above application to extend the opening hours and alcohol licence to allow alcohol to be served without food and for extended times. The combination of the change in my view alters the use of the premises from a cafe to a bar/pub and nightclub. I object on the following grounds:

1/ Prevention of crime and disorder

The premises are on the edge of a residential area and is looking to lure a large number of people into this area. We are concerned that given the requirement to smoke outside there will be an increase of late night noise, violence will occur in this unregulated gathering space and broken glass and other litter will increase in the general area.

2/ Public safety

The cafe currently uses the outside space both for tables and as a smoking area, passing by this area is increasingly uncomfortable, increasing the number of people and increasing alcohol consumption increases the likelihood of confrontation and violence - I am especially worried for the safety of my daughter who needs to pass this area regularly. Extending the opening hours and increasing alcohol sales will make this already uncomfortable situation worse

3/ Prevention of Public Nuisance

We have noticed an increasing number of groups of people leaving the cafe in noisy groups at the weekend, extending the opening hours will make this noise nuisance occur in the early hours with the increased amount of alcohol making the groups more rowdy. Additionally the external space being used for smoking would mean that both the doors to the premises would open regularly allowing inside music to be heard and large groups outside the premises would create a significant amount of noise and litter. The extension of opening hours would conflict with the councils policy of providing a safe area

4/ Protection of children from harm

As stated above we have noticed large groups hanging around outside the restaurant smoking, this is creating an environment where children are scared of passing the corner of Penshurst Gardens and Station road. Children have both been forced to walk in the road or cross to the other side of the street as the public thoroughfare is blocked and they are scared of the individuals.

Robert David Cohen

Pattenden, Daniel

From: LicensingAdmin
Sent: 11 December 2017 09:38
To: Pattenden, Daniel
Subject: FW: Objection - Hollywood, 246 Station Road, London, HA8 7AU

From: Alex Granat [mailto:
Sent: 10 December 2017 16:46
To: LicensingAdmin
Subject: Objection - Hollywood, 246 Station Road, London, HA8 7AU

Dear Sirs,

I strongly oppose this application for the following reasons:

There has been a considerable impact on public safety and a general nuisance

1. Since original license was approved Broken bottles, used condoms and rubbish are left on the pavement in and around the establishment - especially on the road on which I live. Granting this application will inevitably draw more of the same.
2. Groups of drunken, noisy youths congregate on the corner of Penshurst Gardens and St Margarets Rd continuing to drink once they have left the premises. At this time it is considered a risk to walk past them, especially females and children.
3. Groups of drunken, noisy youths frequently wake up my 7 year old child around closing time. Approving this ammendment will make it even more unfair to him and the other children in the neighbourhood.
3. I have observed fights outside my house that by people who frequent Hollywood. To grant this license will further risk the safety of the public and specifically local residents.
4. There has been a high increase in speeding traffic on St Margarets Road. This is mainly due to patrons searching for a place to park. (They are frequently in a 'loud' car)

In summary this establishment corners onto the family oriented residetial area of Edgware, especially St Margarets Road, Brook Avenue and Penshurst Gardens. It is simply unfair to impose such a nuisance and risk to safety by granting this license.

Please confirm receipt of my representation,

Yours Faithfully
Alex Granat
St Margarets Road

Pattenden, Daniel

From:
Sent: 11 December 2017 16:10
To: Pattenden, Daniel
Subject: Hollywood, 246 Station Road, London HA8 7AU

Dear Mr Pettenden

I refer to your email to Councillors Hart and Gordon dated 15/11/17 regarding the full variation of a premises license in respect of the above property.

There are 6 proposed variations including extended hours to sell alcohol, provide live music, play recorded music, late night refreshments, extended opening hours to the public and the removal of condition 17 restricting the supply of alcohol to only be supplied if consumed with "a substantial table meal".

I'm not sure if representation should be made in respect of each item but in general the application to extend the activities mentioned above until 03.00/03.30 hours cannot be conducive to the character of the surrounding area which is predominately residential. With alcohol being available until 03.00am (an extension of 5 hours on the current licence) there is every chance that it will attract customers from a wider catchment area with the result that local residents will experience disturbances as a result of increased vehicle movement (and parking will be an issue), people congregating on the pavement particularly those who wish to smoke and drink at the same time and from the decibel levels of live and/or recorded music as the door to the premises opens and closes.

Of course, it is not possible to quantify the amount of intoxication that could occur due to the extended alcohol hours but there are bound to be disturbances as a consequence.

There are a number of establishments in the Edgware Road that host such activities but they are not located in close proximity to residential dwellings.

I would urge the Licensing sub-committee to reject the application on the grounds that it would effectively create a night club with drinking hours that are far too long and hence make unwelcome disturbances to the immediate environs inevitable.

Kindly acknowledge receipt of this representation that it is a valid objection.

Thank you

Stuart Lustigman mrics
(Kenlor Court)
Director
Heather Court Residents Association (Edgware) Ltd
Management Company for 15 flats at
Kenlor Court
Heather Walk
Edgware
HA8

Pattenden, Daniel

From: Matt Bick
Sent: 11 December 2017 19:30
To: LicensingAdmin; Pattenden, Daniel
Cc: Scannell, Cllr Joan; Hart, Cllr Helena
Subject: Variation Application - Hollywood, 246 Station Road, London, HA8 7AU

Hollywood, 246 Station Road, London, HA8 7AU
Ref - Variation application (dated 15.11.2017)

Dear Sirs/Madam,

We wish to write to object to the extended hours and sale of alcohol without food for the following reasons:-

Living just a 2 minute walk from the premises, the opening of a nightclub will attract a number of people into the area late at night. We have already noted a rise in litter and noise, littering outside our home and within our community.

We also have 3 young children living with us and we believe they should not be exposed to the extra cigarette smoke, drinking culture and behaviour associated with these habits.

We would be prepared to speak at the meeting.

Please acknowledge receipt of this e-mail.

Kind regards,

Rivka & Matt Bick
The Drive
Edgware
HA8

Pattenden, Daniel

From: Malcolm ·
Sent: 11 December 2017 19:38
To: Pattenden, Daniel
Cc: Gordon, Cllr Brian (Cllr.B.Gordon@barnet.gov.uk); Hart, Cllr Helena; Scannell, Cllr Joan
Subject: RE: License for Hollywood Café Station Road Edgware

Dear Mr Pattenden

I am writing to you in connection with the license application for the Hollywood Café Station on Peshurst Gardens.

The café may have its opening on Station Road however many of their customers congregate at late hours on Peshurst Gardens. I work very long hours and often return home after their scheduled/agreed closing time and the café is still open with their customers inside.

Anyway, that is not the reason for my email.

In my opinion, and according to the guidelines the council should follow in section 2.1 of the Barnet guidelines that I am sure you are more than familiar with, before granting a license the following points should be considered:

- The prevention of crime and disorder
- Public safety
- The prevention of public nuisance
- The protection of children from harm

When there used to be a pub a couple of metres away there was a high degree of public disorder and social unrest that resulted from excessive alcohol consumption without a meal. I am not sure why you or anybody else would believe that this would have any other result, and could be worse as the pub was not open until 3am. I fully support entrepreneurs making a living and providing a service to the community that will benefit everyone however having a nightclub in a residential area where the majority of residents are families with young families can have no positive outcome for anyone, including the council that will ultimately pick up the cost of policing it.

Thank you

Best regards

Malcolm Cooperman
Peshurst Gardens
Edgware

84

Pattenden, Daniel

From: Jayesh Patel
Sent: 12 December 2017 01:28
To: LicensingAdmin; Pattenden, Daniel
Cc: Hart, Cllr Helena; Scannell, Cllr Joan
Subject: Variation Application dated 15.11.17 Ref: Hollywood,246 Sation Road, HA8 7AU

The Licensing Authority,

Ref: Hollywood,246 Sation Road, London, HA8 7AU

I am writing to you to raise my objection to the granting of a license for extended opening hours and the sale of alcohol without food to Hollywood, 246 Sation Road, London, HA8 7AU.

Allowing Hollywood cafe to extend their week end (Friday to Sunday) opening hours to 3am for music and alcohol will draw a large number of people to the area late at night. This will lead to congestion and parking problems in the area and the associated increase in noise. Undoubtably the people most affected will be the residents of Penshurst Gardens.

I have had people (after a night out) dropping litter on my front drive - generally drink cans and food litter. If the extended hours license is granted I fear it will increase the incidence of litter like beer cans and bottles.

Several years ago there used to be a pub called The Edge of Town on Station Road. I always felt uneasy and sometimes intimidating going past it on my way home from Edgware station late at night. There were often fights outside the pub as a result of late night drinking. After the pub closed down it has been much safer to walk home late at night from Edgware station. Allowing the consumption of alcohol until 3am on the corner of Penshurst Gardens I fear will lead to safety issues and increased risk of confrontation and possible violence. This will affect not only the residents of Penshurst Gardens but all the local community.

I would like to voice my concerns at the meeting so please advise me of the details.

Kindly acknowledge receipt of my email and confirm that my name is on the speaker list.

Regards,

Jayesh Patel
Penshurst Gardens,
Edgware,
Middlesex,
HA8

Pattenden, Daniel

From: Richard Harris
Sent: 12 December 2017 10:32
To: Pattenden, Daniel
Subject: Full variation, Hollywood,246 Station Road, London HA8 7AU (Ref LAPRE 4/17/57164)

Dear Sir

We write to express our objection to the above application.

When the original application (LAPRE 1/16/53288) was heard by the licensing sub-committee there were a considerable number of objections and whilst the sub-committee granted the application they did not agree to the extended hours put forward by the applicant. The extended hours of 3am for music, alcohol and refreshment and 3.30am for opening hours for members of the public now being put forward by the applicant in this application even go beyond those previously put forward by the applicant and which were rejected by the licensing sub-committee.

Moreover, the applicant is requesting the removal of Condition 17 namely "Alcohol only supplied when consumed before during and after the consumption of a substantial table meal".

Under the Council's current Statement of Licensing Policy it has a duty to prevent crime and disorder in the borough and will do all it can under the Environmental Protection Act 1990 to prevent nuisance, including noise. Although the premises are situated in Station Road, they are on the corner of Penshurst Gardens, an entirely residential road and very close to a considerable number of other residential roads in the surrounding area. In our view if the proposed variation were allowed noise, nuisance and disturbance would inevitably arise and the possibility of crime could not be excluded. The premises would in effect become a nightclub in a residential area and if customers are at liberty to drink alcohol until 3am in the morning we do not see how the council could be satisfied under the operating schedule of the statement of Licensing Policy that nuisance such as disturbance caused by customers arriving and leaving the premises, congregation of persons, noise and anti-social behaviour could be prevented by the effective management and operation of the licensed activities.

At the original application which took place only a year or so ago the Licensing sub-committee gave due consideration to the application and came to their decision after reading all the written submissions and hearing all the verbal objections at the hearing of the application. We are of the opinion that the sub-committee's decision was fair to both the applicant and the objectors and we do not think it is reasonable now for the applicant to be granted the extended hours it is requesting and we therefore confirm we are against the application.

Yours sincerely

Richard Harris and Sandra Harris
Penshurst Gardens
Edgware
Middlesex
HA8

Received by hand.
12/12/17

86

D Pattenden.
Licensing Officer.
Barnet Council.
North London Business Park
1255 High Rd,
London
N20 0EJ

Princes Close
Edgware
HA8



Dear Mr Pattenden

Hollywood Cafe, Station Road, Edgware Middlesex

I write to you to object to the extended opening hours/drinking hours of the aforementioned property. By doing so you will be causing a nuisance to the surrounding properties, many of which are residential and have young families with young children who will want to sleep during these hours. The music alone will affect their sleep. However in addition to that, allowing people in a public place to drink until 3am will not be good for the safety of other people in the surrounding area and the area will become a no go zone and will attract the wrong type of person.

At that time of night, people should feel safe both in their homes to be able to sleep but they should also feel safe to walk in the street. By extending the hours of drinking and musical entertainment at his particular venue in the centre of edgware at this time of the night/ morning, families, teenagers and the elderly will be severely affected. I will not be able to allow my teenage children to walk near there on a Friday or Saturday nights should you permit this application. I am in no doubt that it will affect the quality of our lives and our children's lives.

(86)

We pay handsomely by way of council tax to live in the Borough of Barnet. We expect to feel in turn that the Borough has its residents' best interests at heart.

I trust that you will take the aforementioned into consideration and deny the Hollywood cafe any rights to extend its hours or its facilities.

Yours sincerely

Simone Greenbaum ACMA CGMA

Pattenden, Daniel

From: Hart, Cllr Helena
Sent: 06 December 2017 14:25
To: Pattenden, Daniel
Subject: RE: Full Variation - Hollywood, 246 Station Road, London, HA8 7AU

Dear Mr Pattenden,

As an Edgware Ward councillor and someone who was intrinsically involved in taking forward objections from local residents against the original New Premises Application for the Hollywood, 246 Station Road, Edgware HA8 7 AU, I write to object - in the strongest possible terms - to this latest application under section 34 of the Licensing Act 2003 for a variation of a premises licence for the said premises.

My objections to each of the variations is as follows:-

To change the sale of alcohol on the premises to 10:00hrs until 22:00hrs Monday to Thursday and to 10:00hrs until 03:00hrs Friday to Sunday.

The existing restrictions on the timing of the sale of alcohol - whilst rather later than originally requested by affected local residents - have, to an extent, mitigated against the contrary effects of the availability of alcohol for public consumption - and the consequent threat of antisocial behaviour - at a premises situated at the entrance to a quiet, family orientated residential area. The surrounding residential roads are largely populated by families with young children as well as by a number of rather elderly vulnerable residents. Many of these local residents are also followers of particular faiths whose observance and enjoyment of their individual Sabbaths would be adversely affected by any extension of hours.

Unfortunately local residents and the Ward councillors well remember the history of antisocial and criminal behaviour from a former drinking establishment - which was actually a little further away from this corner - which became so unacceptable that it was actually closed down.

The consumption of alcohol late at night and the type of patron this availability attracts would inevitably lead to an increase in both drunkenness and rowdiness - all of it spilling onto the quiet neighbouring residential roads as patrons leave in the early hours of the morning. Even if some of the above behaviours could be avoided by the continuation of the other restrictions which the Applicant is seeking to have removed, there

would still be the problem of slamming car doors, loud chatter and laughter and general noise both from patrons arriving and leaving the premises.

To change the provision of live music indoors only to 22:00hrs until 03:00hrs Friday to Sunday.

To change the provision of recorded music indoors only to 22:00hrs until 03:00hrs Friday to Sunday.

There is always the difficulty of ensuring that the provision of live music indoors does not adversely impact on neighbouring properties – by its very nature the sound vibrates and travels. 12.30 am is just about manageable – any extension of that is not.

The same applies to recorded music which is generally very loud and throbbing and not of a background nature.

To change the provision of late night refreshment indoors only to 23:00hrs until 03:00hrs Friday to Sunday.

Objections to this proposal are very similar to those expressed with regard to the sale of alcohol – focussing on noise and disruption on arrival, inebriation, rowdiness and unacceptable behaviour on departure.

To change the hours open to members of the public to 08:00hrs until 22:00hrs Monday to Thursday and to 08:00hrs until 03:30hrs Friday to Sunday.

To have groups or even pairs of people leaving these premises at times up to and including 3.30 am with all the noise, disruption and rowdy and unacceptable behaviour that this would involve and the consequent deleterious effect on the quality of life of neighbouring residents is totally unacceptable. As mentioned previously the effect that this would have on residents’ ability to observe and enjoy their own particular Sabbaths is particularly unpalatable.

To remove condition 17 “ Alcohol will only supplied when consumed before, during and after the consumption of a substantial table meal”

I believe that the imposition of condition 17 - which this variation seeks to remove – is one of the main reasons why local residents have not been subjected to the type of antisocial and criminal behaviour which led to the closing down of the previously mentioned drinking establishment a few doors further down Station Road. To remove this condition would allow the Hollywood to be turned into a Night Club/Late Night Drinking Establishment in what would be an entirely inappropriate location. Such

an establishment could attract a very undesirable element to a quiet, peaceful, family orientated residential area with the consequent threat to public safety, risk of crime and disorder and propensity to public nuisance.

In conclusion, as a Ward councillor, following the disallowance of the Alcohol Free Zone in this area, I already receive regular complaints from local residents about street drinking and what is perceived to be anti social behaviour. Added to this I am receiving frequent complaints of urination, smashed alcohol bottles, littering and dumped beer cans- many of the above taking place on private property. To allow **any** of the requested variations to the conditions of this Licence – which were imposed only after very careful consideration of all of the relevant factors by the Licensing Committee – could only exacerbate an already extremely difficult situation.

For all of the above reasons and for all of the reasons put forward by our absolutely devastated local residents, I urge the Licensing Committee – in the strongest terms possible – to reject the request for this Full Variation of a Premises Licence for the Hollywood 246 Station Road Edgware Middx HA8 7AU in its entirety.

With very many thanks,

Yours sincerely,

Helena Hart

Cllr. Helena Hart

Chairman Health & Wellbeing Board

Edgware Ward Councillor

From: Pattenden, Daniel
Sent: 15 November 2017 12:37
To: Scannell, Cllr Joan; Gordon, Cllr Brian; Hart, Cllr Helena
Subject: Full Variation - Hollywood, 246 Station Road, London, HA8 7AU

Full Variation - Hollywood, 246 Station Road, London, HA8 7AU

We have accepted an application under section 34 of the Licensing Act 2003 for a variation of a premises licence for the above premises. The application was submitted by Knight Training on behalf of Ioana Romina Stan and seeks to vary the licence to allow the following:

- To change the sale of alcohol on the premises to 10:00hrs until 22:00hrs Monday to Thursday and to 10:00hrs until 03:00hrs Friday to Sunday.



RECEIVED
Dec
01 NOV 2017
5

N. & A. SIMONS
BROOK AVENUE
EDGWARE
MX. HA8
29-11-17

✓ APK/EL/17/57164

Dear Sirs,
We would like to object to
the proposed extended opening
hours of the Hollywood Cafe
corner of Penshurst Gardens &
Station Road Edgware. We
believe it will be detrimental
to the local residents.

Thank you

N & A. Simons

Matters for Decision

MATTERS FOR DECISION

Hollywood, 246 Station Road, Edgware, London, HA8 7AU

To allow the Sale and supply of alcohol on the premises only

Standard Days and Timings

Day	Proposed start time	Proposed finish time	Granted as application	Amended to:	Refused
Monday	10:00	22:00			
Tuesday	10:00	22:00			
Wednesday	10:00	22:00			
Thursday	10:00	22:00			
Friday	10:00	01:30			
Saturday	10:00	01:30			
Sunday	10:00	00:00			

Added conditions, if any:

Reasons for decisions above:

To allow the provision of live music indoors only

Standard Days and Timings

Day	Proposed start time	Proposed finish time	Granted as application	Amended to:	Refused
Monday					
Tuesday					
Wednesday					
Thursday					
Friday	22:00	01:30			
Saturday	22:00	01:30			
Sunday	22:00	00:00			

Added conditions, if any:

Reasons for decisions above:

To allow the playing of recorded music indoors only

Standard Days and Timings

Day	Proposed start time	Proposed finish time	Granted as application	Amended to:	Refused
Monday					
Tuesday					
Wednesday					
Thursday					
Friday	22:00	01:30			
Saturday	22:00	01:30			
Sunday	22:00	00:00			

Added conditions, if any:

Reasons for decisions above:

To allow the provision of late night refreshment indoors only

Standard Days and Timings

Day	Proposed start time	Proposed finish time	Granted as application	Amended to:	Refused
Monday					
Tuesday					
Wednesday					
Thursday					
Friday	23:00	01:30			
Saturday	23:00	01:30			
Sunday	23:00	00:00			

Added conditions, if any:

Reasons for decisions above:

Hours premises are open to the public

Standard Days and Timings

Day	Proposed start time	Proposed finish time	Granted as application	Amended to:	Refused
Monday	08:00	22:00			
Tuesday	08:00	22:00			
Wednesday	08:00	22:00			
Thursday	08:00	22:00			
Friday	08:00	02:30			
Saturday	08:00	02:30			
Sunday	08:00	00:30			

Added conditions, if any:

Reasons for decisions above:

This page is intentionally left blank